

# Senior Leaders

Project  
Organization Chart

Senior  
Leadership

Version  
1.01

Date  
Oct. 2024

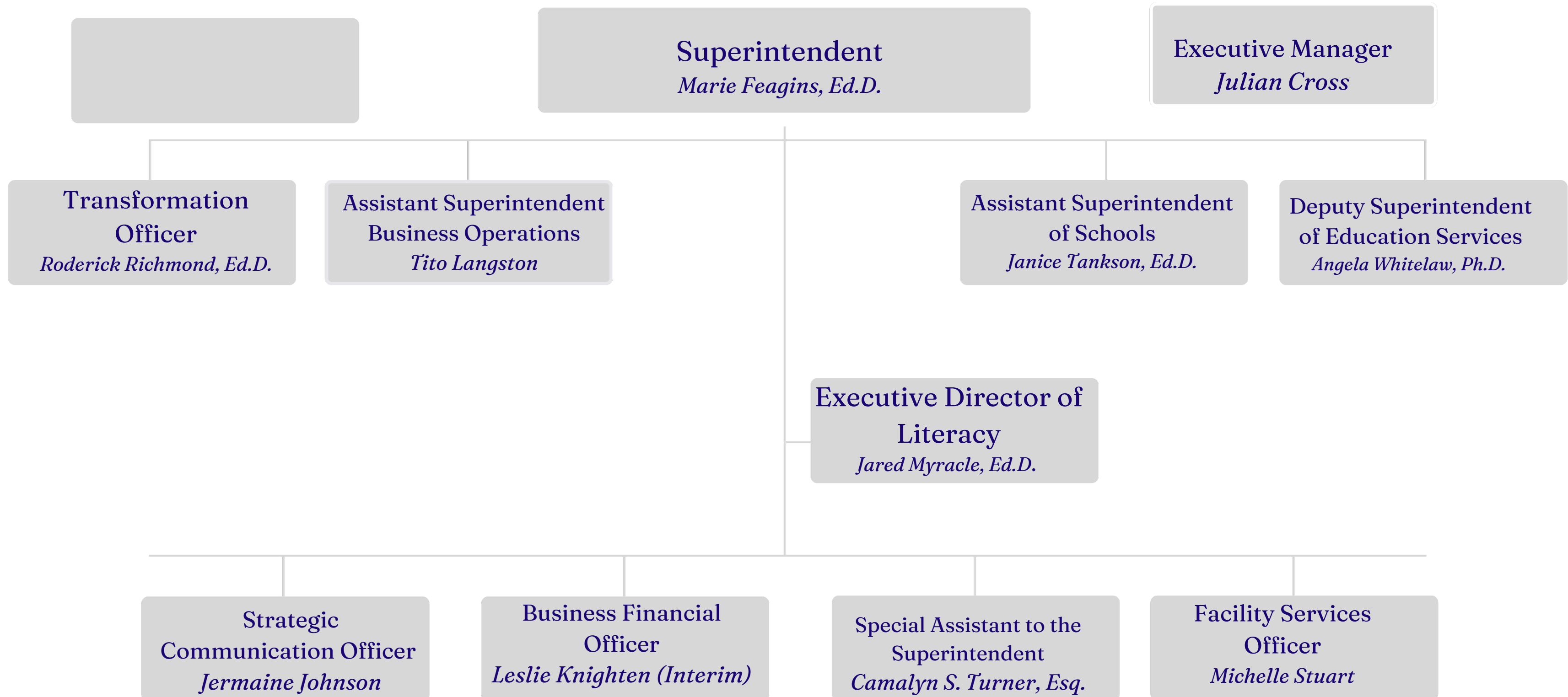

# Office of the Superintendent

Project  
Organization Chart

Office of the  
Superintendent

Version  
1.01

Date  
Oct. 2024

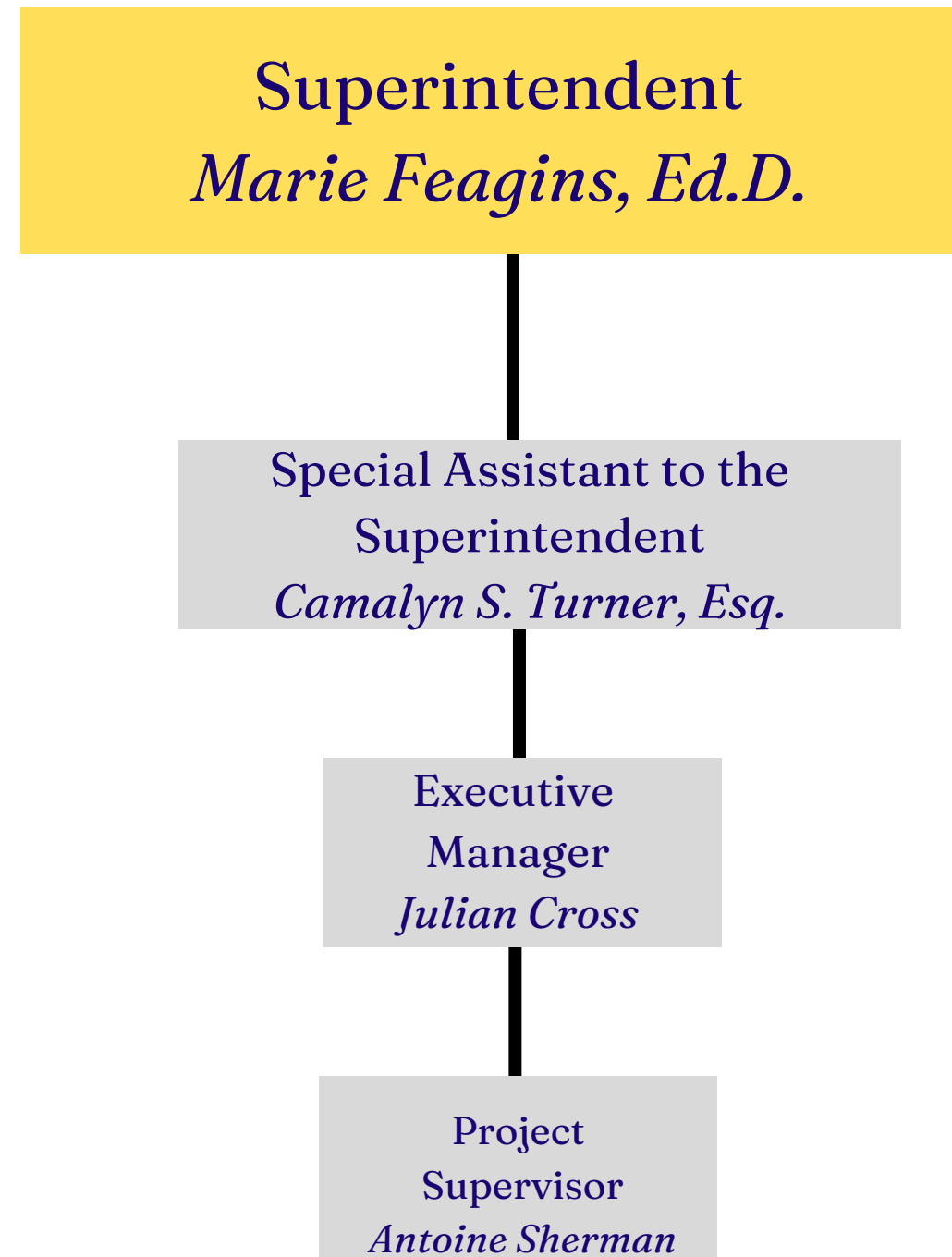

# Office of the Special Assistant to the Superintendent

Project  
Organization Chart

Special Assistant To  
The Superintendent

Version  
1.01

Date  
Oct. 2024

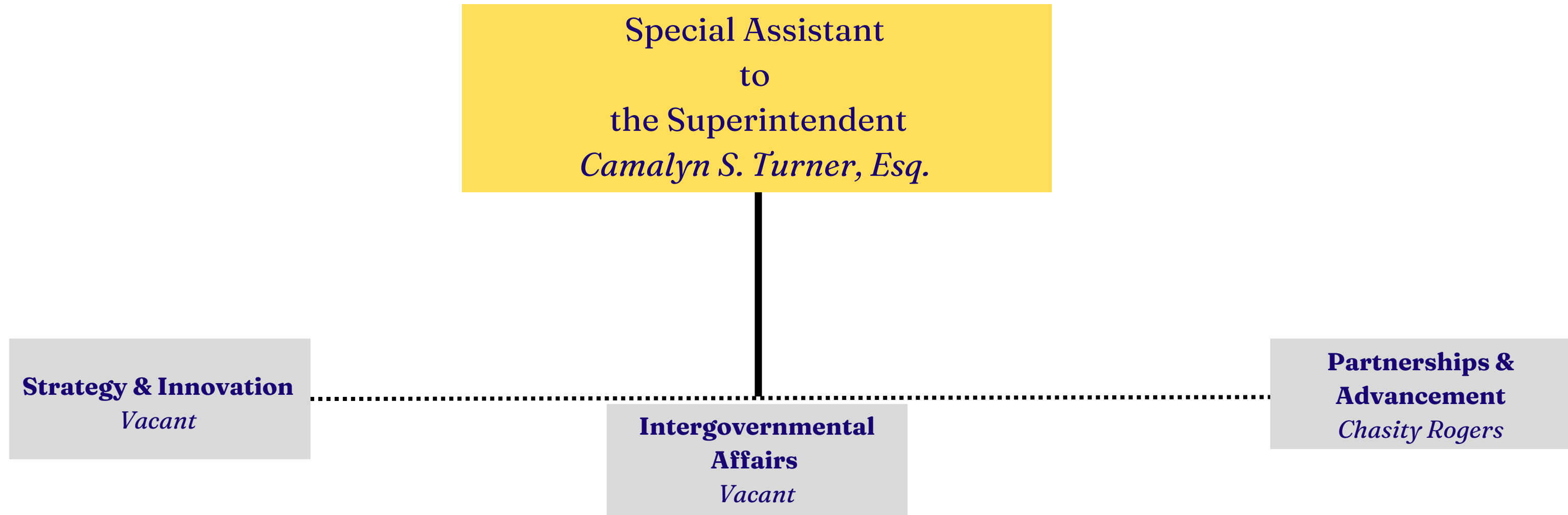

# Office of Strategic Communications

Project  
Organization Chart

Strategic  
Communications

Version  
1.01

Date  
Oct. 2024

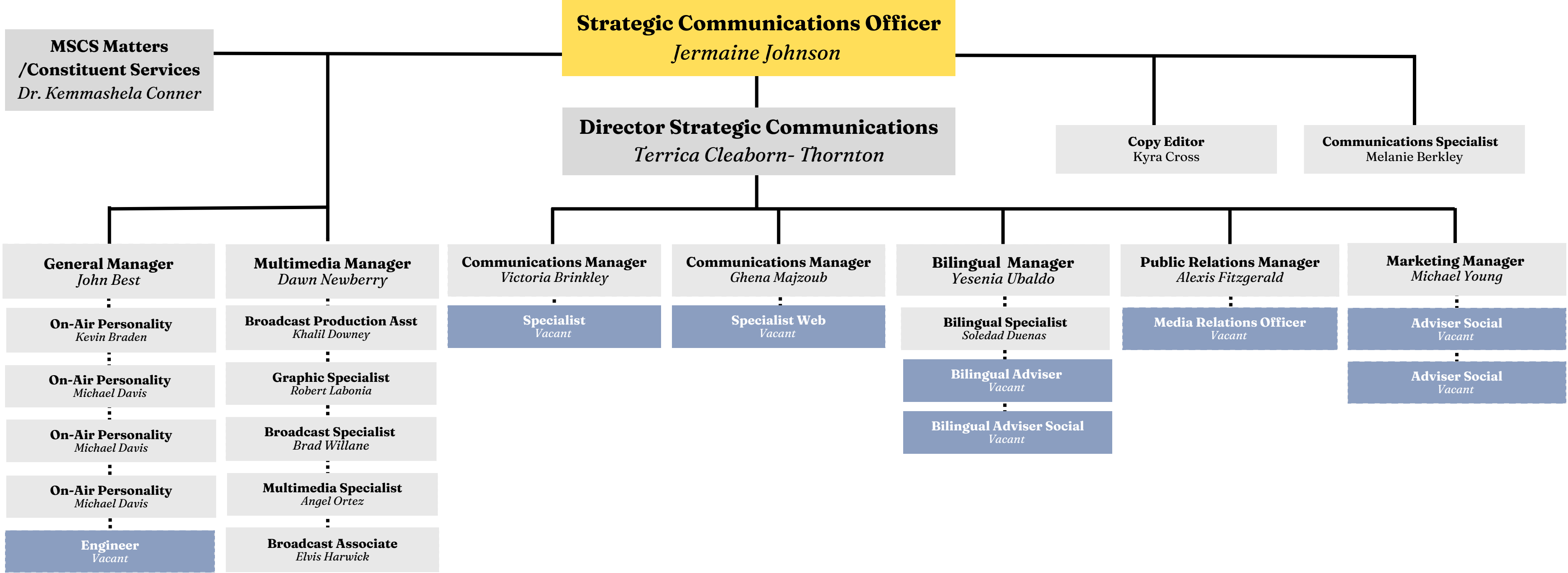

# Office of Strategic Communications:

MSCS Matters (Constituent Services)

Project  
Organization Chart

Strategic  
Communications

Version  
1.01

Date  
Oct. 2024

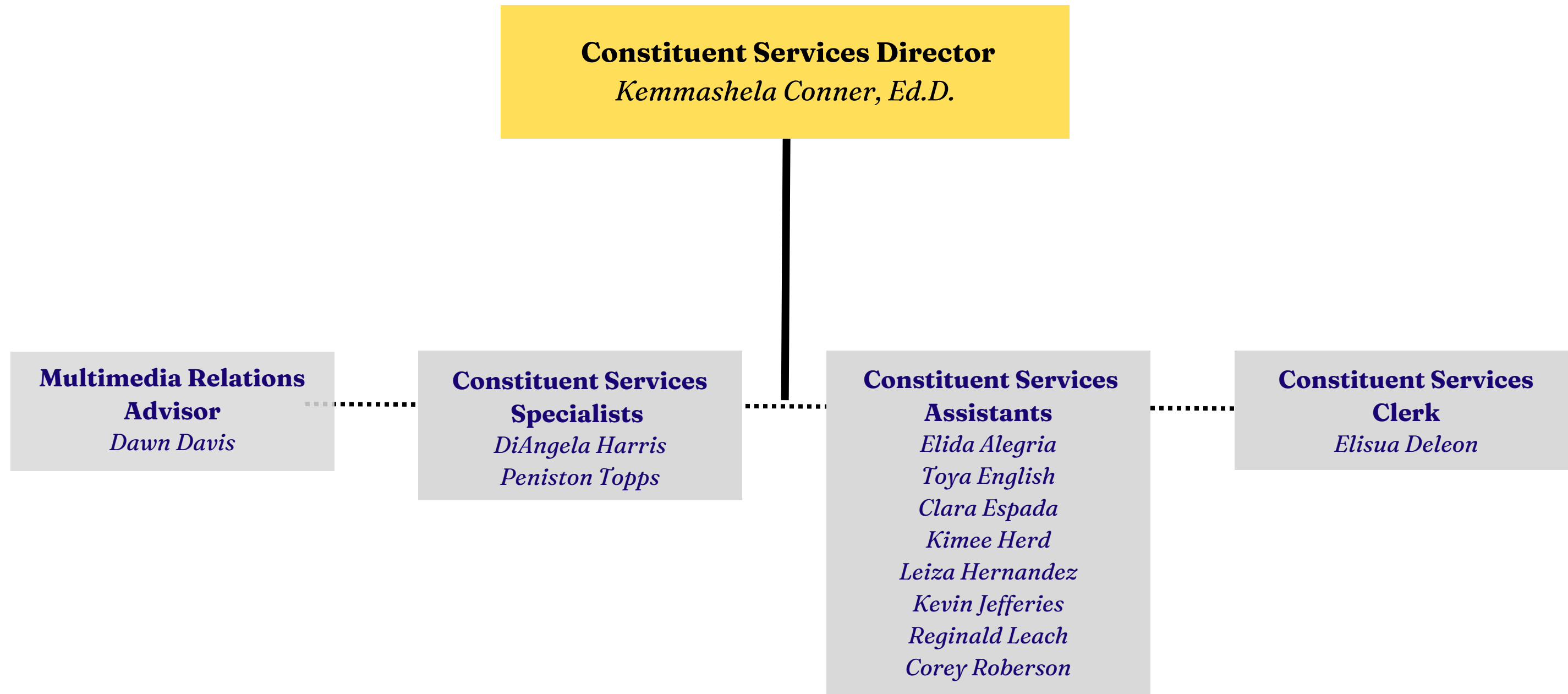

# Office of Partnerships & Advancement

Project  
Organization Chart

Special Assistant

Version  
1.01

Date  
Oct. 2024

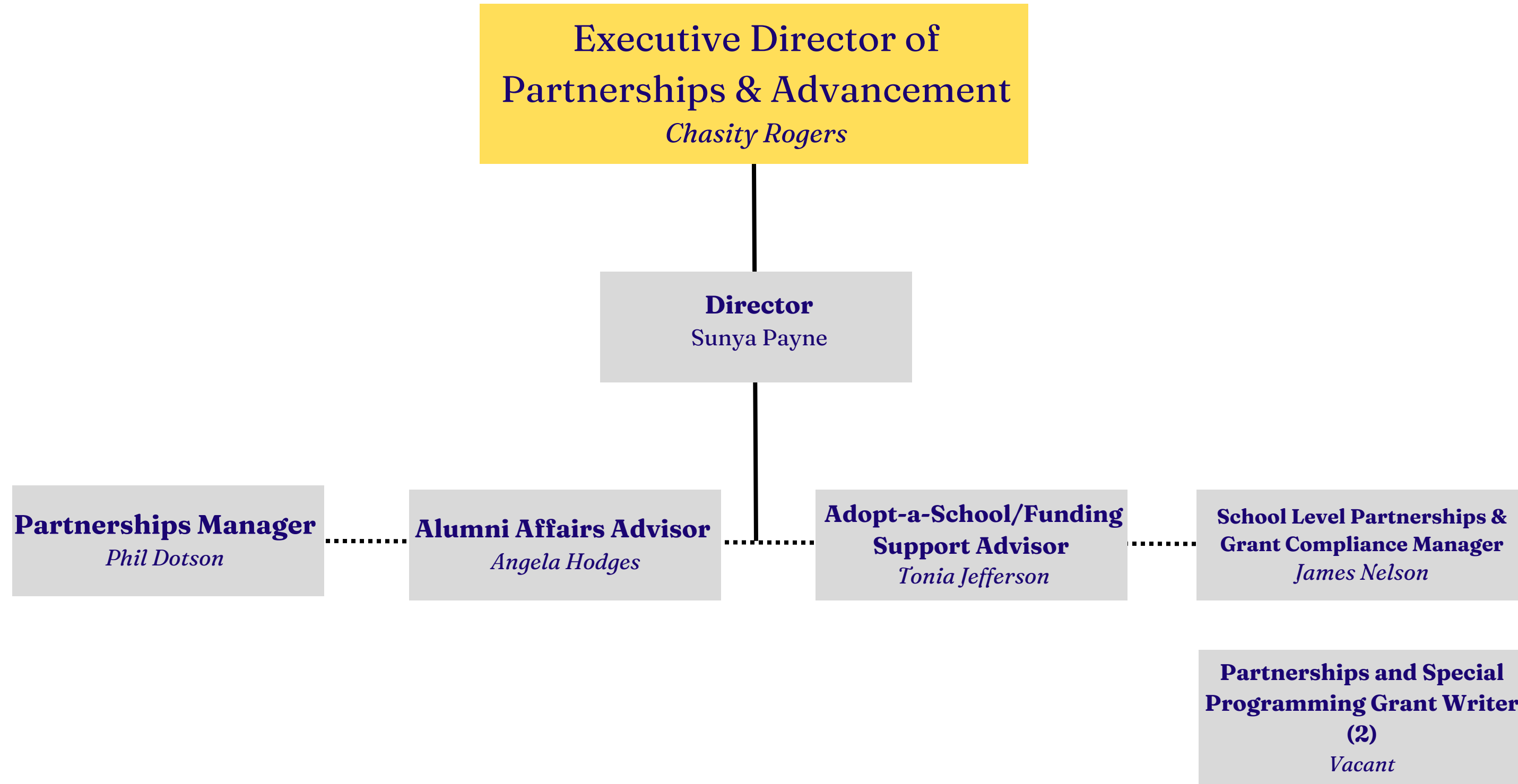

# Office of Policy

**Project**  
Organization Chart

**General Counsel**

**Version**  
1.01

**Date**  
Oct. 2024

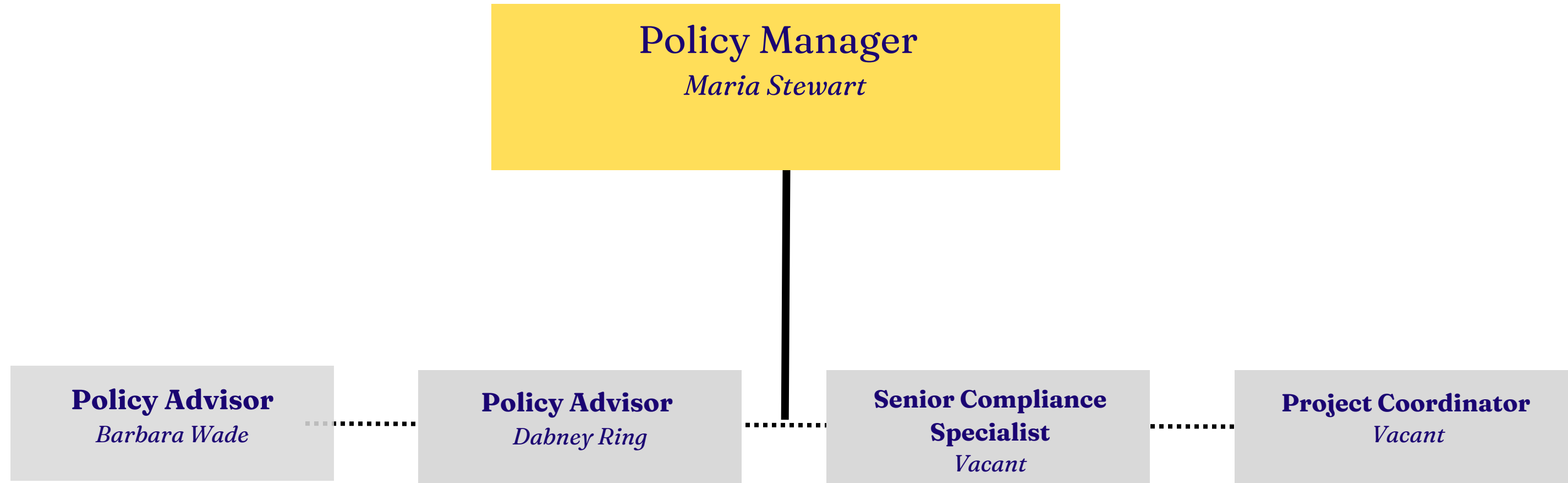

# Office of Strategy & Innovation

Project  
Organization Chart

Special Assistant

Version  
1.01

Date  
Oct. 2024





# Office of School Transformation

Project  
Organization Chart

Transformation  
Officer

Version  
1.01

Date  
Oct. 2024

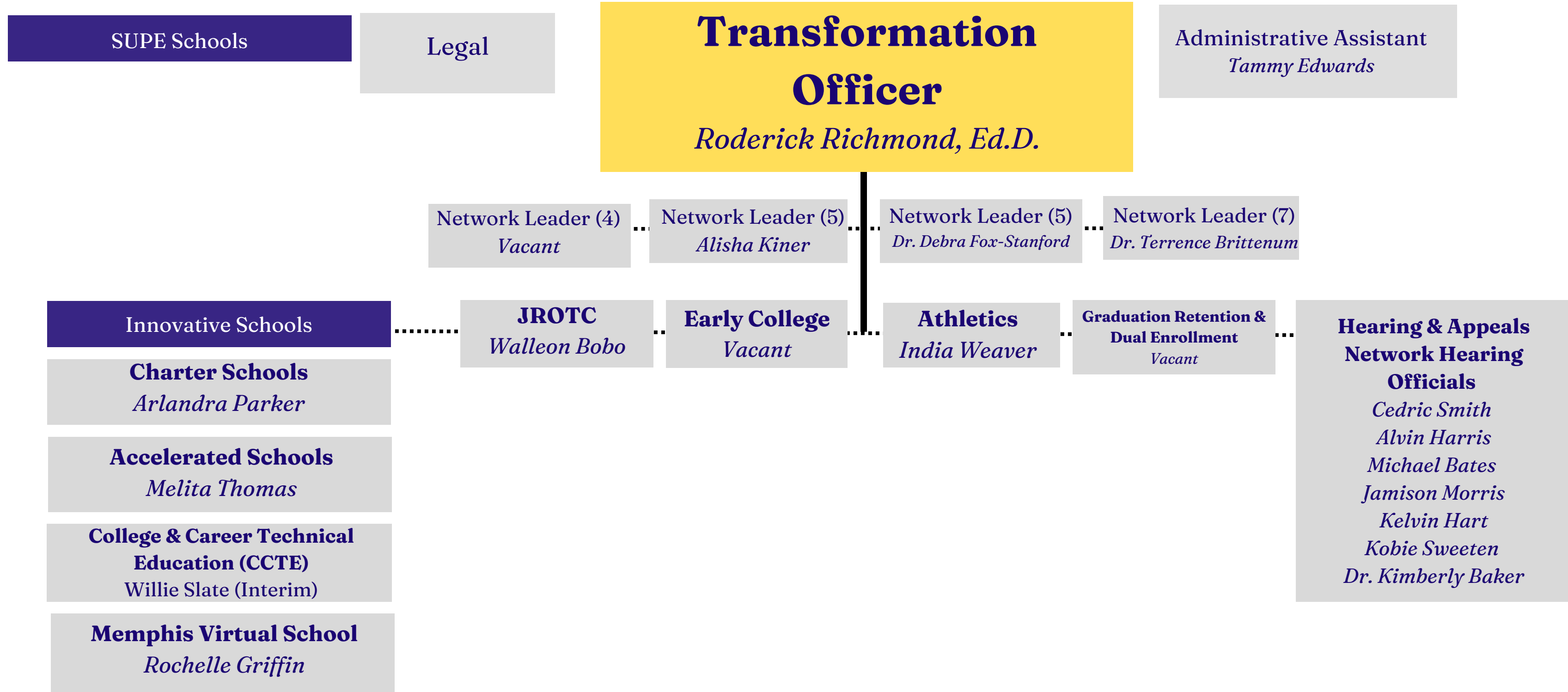



## Supe Schools Networks

### Network 4

Bethel Grove Elementary  
Cromwell Elementary  
Evans Elementary  
Hanley School  
Hickory Ridge Elementary  
Hope Academy  
Melrose High  
Newcomer International Center  
Oakhaven Elementary  
Oakhaven Middle  
Overton High  
Ridgeway Middle  
Ross Elementary  
Sheffield CCTE  
Sheffield Elementary  
Sheffield High  
Sherwood Elementary  
Sherwood Middle  
South Park Elementary  
Willow Oaks Elementary  
Winchester Elementary  
Wooddale High

### Network 5

Alcy Elementary  
American Way Middle  
Chickasaw Middle  
Double Tree Elementary  
Ford Road Elementary  
Geeter School  
Germantown Elementary  
Germantown Middle  
G.W. Carver CCTE  
Hamilton High  
Hamilton School  
Hickory Ridge Middle  
Highland Oaks Middle  
Invictus Academy  
Kirby High  
Levi Elementary  
Lowrance School  
Memphis Virtual  
Mitchell High  
Norris Academy  
Riverview School  
Southwest CCTE  
Southwind High  
Westwood High

### Network 6

A. B. Hill Elementary  
Booker T. Washington High  
Bruce Elementary  
Caldwell-Gutherie  
Cordova Elementary  
Craigmont High  
Cummings School  
Gordon Achievement Academy  
Ida B. Wells Academy  
Kate Bond Elementary  
Kate Bond Middle  
Kingsbury CCTE  
Kingsbury High  
Kingsbury Middle  
LaRose Elementary  
Macon-Hall Elementary  
Manassas High  
Mt. Pisgah Middle/High  
Northeast Prep Academy  
Raleigh-Bartlett Meadows  
Treadwell Elementary  
Treadwell Middle  
Vollentine Elementary

### Network 7

Bolton High  
Dexter School  
Douglass High  
Douglass School  
E. E. Jeter School  
Fairley High  
Frayser-Corning Elementary  
Georgian Hills Elementary  
Havenview Middle  
Keystone Elementary  
Lucie E. Campbell Elementary  
Raleigh-Egypt Middle  
Robert R. Church Elementary  
Scenic Hills Elementary  
Trezevant CCTE  
Trezevant High  
Westhaven Elementary  
Westside Elementary

# Office of Schools

Project  
Organization Chart

Assistant  
Superintendent of  
Schools

Version  
1.01

Date  
Oct. 2024

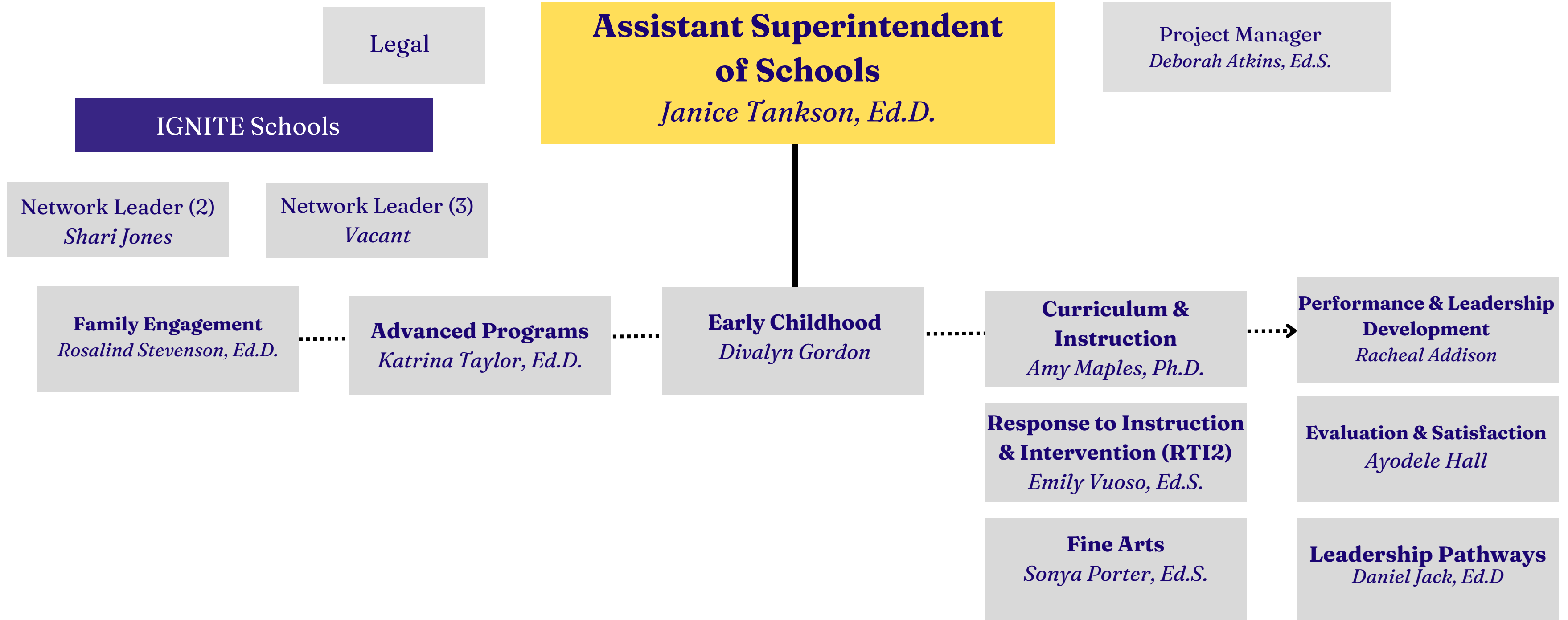



## NETWORK 2

Central High School  
Snowden K-8 School  
Delano Elementary  
Downtown Elementary  
Idlewild Elementary  
Peabody Elementary  
Rozelle Elementary  
Oakhaven High School  
Grandview Heights Middle School  
Cherokee Elementary  
Gardenview Elementary  
Getwell Elementary  
Northaven Elementary  
Whitney Elementary  
Raleigh-Egypt High School  
Georgian Hills Middle School  
Berclair Elementary  
Grahamwood Elementary  
Jackson Elementary  
Egypt Elementary  
Lucy Elementary  
Wells Station Elementary

## NETWORK 3

Germantown High School  
Woodstock Middle School  
Crump Elementary  
Germanshire Elementary  
Highland Oaks Elementary  
Newberry Elementary  
Southwind Elementary  
Cordova High School  
Barret's Chapel K-8 School  
Brownsville Road Elementary  
Dunbar Elementary  
Kingsbury Elementary  
Shelby Oaks Elementary  
Springdale Elementary  
Ridgeway High School  
A. Maceo Walker Middle School  
Belle Forest Community School  
Fox Meadows Elementary  
Holmes Road Elementary  
Parkway Village Elementary  
Sharpe Elementary  
Whitehaven Elementary

# Office of Schools:

Early Childhood /Pre-K

Project  
Organization Chart

Assistant  
Superintendent of  
Schools

Version  
1.01

Date  
Oct. 2024



*Human Services Advisor  
vacant*

**Early Childhood/Pre-K  
Executive Director, Divalyn Gordon**

*Early Childhood Associate  
Rita Smith*

*Administrative Assistant  
Winter Cox*

*Early Learning/Head Start Center Managers  
Kendra Ashford-Hightower  
Alisha Leflore  
LaGuardia Dowell  
Ashlee Webster*

*Head Start Director, Dr. Detris Crane*

*Education Director- Kathryn Bostick*

*Education Manager, Debra Bowie*

**Facilities**

**Warehouse/Laundry**

**Health Services**

**Enrollment/  
Recruitment**

**Family Engagement  
and School Support**

**Educational Support**

**Professional  
Development**

**Data Analyst  
Janelle Romero-Guy**

*Facilities Manager  
Shonda Morrow*

*Warehouse First  
Line Supervisor  
Karlton Jones*

*Health Services Manager  
Tujuana Wallace*

*ERSEA Manager  
Yolanda Mouzon*

*Family Engagement  
and School Support  
Managers*

*Instructional Advisors*

*Sr. Professional  
Development Advisor  
Christopher Spratlin*

*IT Associate  
Vacant (2)*

*Facilities Advisor  
Flenadia Moore*

**Warehousemen (4)  
Laundry Techs (4)**

**Health Advisors**  
*Veronica Roberts  
Shanel Carson  
Nicole Hilliard  
Timika Sholar  
Latasha Smith  
Michaela Myers*

**ERSEA  
Compliance  
Specialists (3)**

*Dr. Alfunsia  
Meriwether  
Dr. Tiffany Patterson*

*Aldia Moore  
Bridget Davis  
Charisse Baker  
Crystal Griffin  
Heather Moore  
Maleka Daniels  
Nichol Collier  
Theodore Jennings  
Yvette Williams  
Vacant (2)*

**Facilities  
Compliance  
Specialists (4)**

**Program  
Assistants (7)**

*Family Engagement  
and School Support  
Advisors  
Heather Heard  
Tameka Sandridge  
Latoya Washington  
Cristina Vilapando  
Vacant*

**Behavioral Specialists  
(6)**

**Nutrition Compliance  
Advisors (2)**

**Coaches (4)**



# Office of Schools: Curriculum & Instruction

Project  
Organization Chart

Assistant  
Superintendent of  
Schools

Version  
1.01

Date  
Oct. 2024



## Curriculum & Instruction *Executive Director, Amy Maples Ph.D.*

Administrative Assistant  
*Alicia Darling*

Program Director - RTI2  
*Emily Vuoso*

Math

Science

Social Studies

Fine Arts

World Language

Health, Physical Education, and Lifetime Wellness (HPELW)

Textbooks

Library Services

Manager  
*Antronette Brown*

Manager  
*Terilyn McChriston*

Social Studies & Humanities  
Manager, *Sonya Porter Ed.S.*

Textbooks & Educational Support  
Manager, *Rahmod Traylor*

Social Studies  
Advisors  
*Terrie Stephens*  
*Dr. Chunmeka Wayne*

Fine Arts Advisors  
*Bethany Mayahi*  
*Jennifer Shiberou*  
*Dr. Dena Vaugh*

World Language  
Advisor  
*Vacant*

HPELW Advisors  
*Rachel Harbin*  
*Vacant*

Textbook Advisor  
*David Barrett*

Library Services  
Advisor  
*Alicia Fields*

Instrument Repair  
Technician  
*Christopher Sanders*

Itinerant Librarians  
*April Frase*  
*Kimberly Sanderson*

Grant Project  
Coordinator  
*Patrice Gallagher*

# Office of Schools:

Performance &  
Leadership Management

Project  
Organization Chart

Assistant  
Superintendent of  
Schools

Version  
1.01

Date  
Oct. 2024



## Performance & Leadership Development

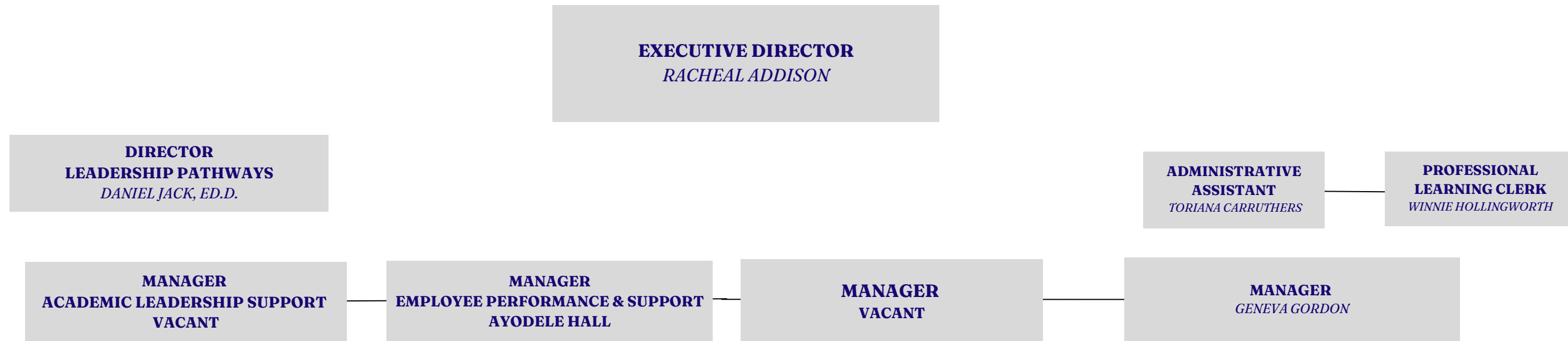



## Advanced Programs and Optional Schools

*Director Katrina Taylor, Ed.D.*

**SENIOR  
MANAGER**

**VACANT**

**AP MANAGER**

***JAMES SMITH***





**FAMILY ENGAGEMENT**  
*DIRECTOR ROSALIND STEVENSON, D.P.A.*

**Community Schools**

**Manager, Myrtle Winfield**

**COMMUNITY SCHOOLS  
SPECIALISTS**

*Jasmine Bowles*  
*Thedrus Greer*  
*Shameka Partee*  
*Corey Cunningham*  
*Jennifer Baker*  
*Larkisha Danish*  
*Simone Smith*

**Family Engagement  
Advisors**

*Chiquita Allen*  
*Erica Strand*  
*Melinda Callahan*  
*Antonio Avant*  
*Sonja Chambers*  
*Elvia Vieyra*

**District Receptionist**

*Ruby Richmond*

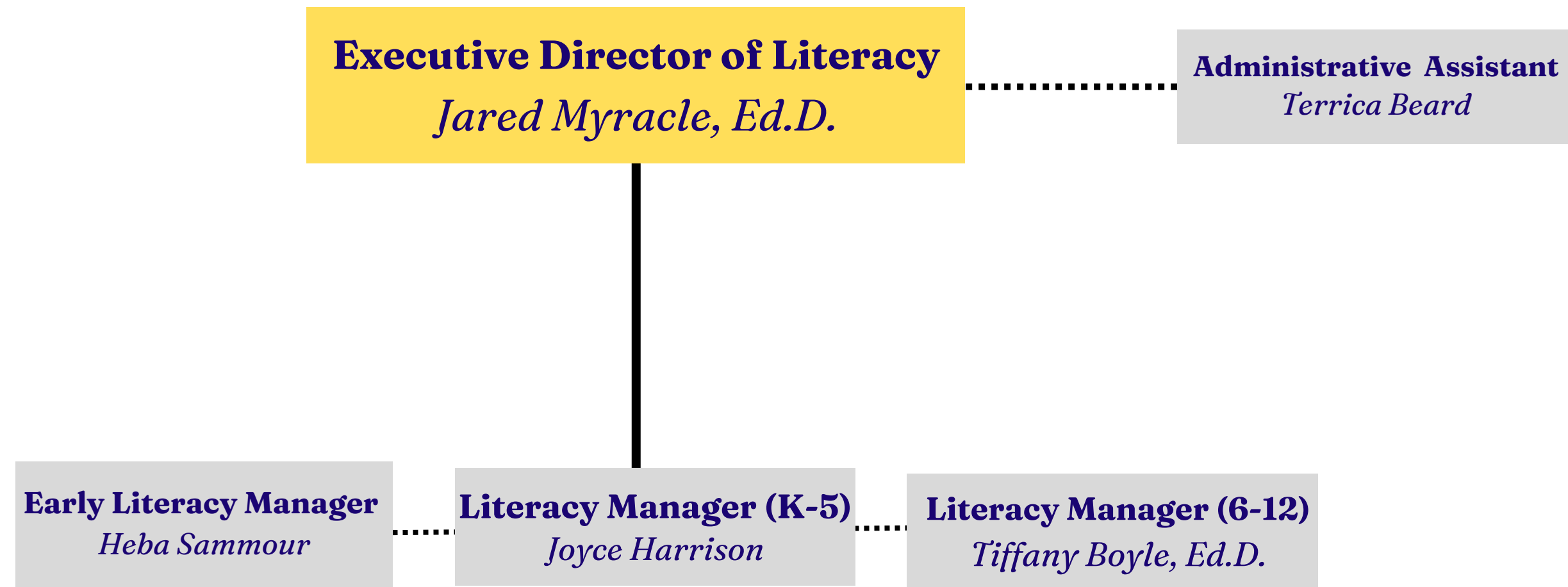

# Office of Business Operations

Project  
Organization Chart

Assistant  
Superintendent  
Business Operations

Version  
1.01

Date  
Oct. 2024

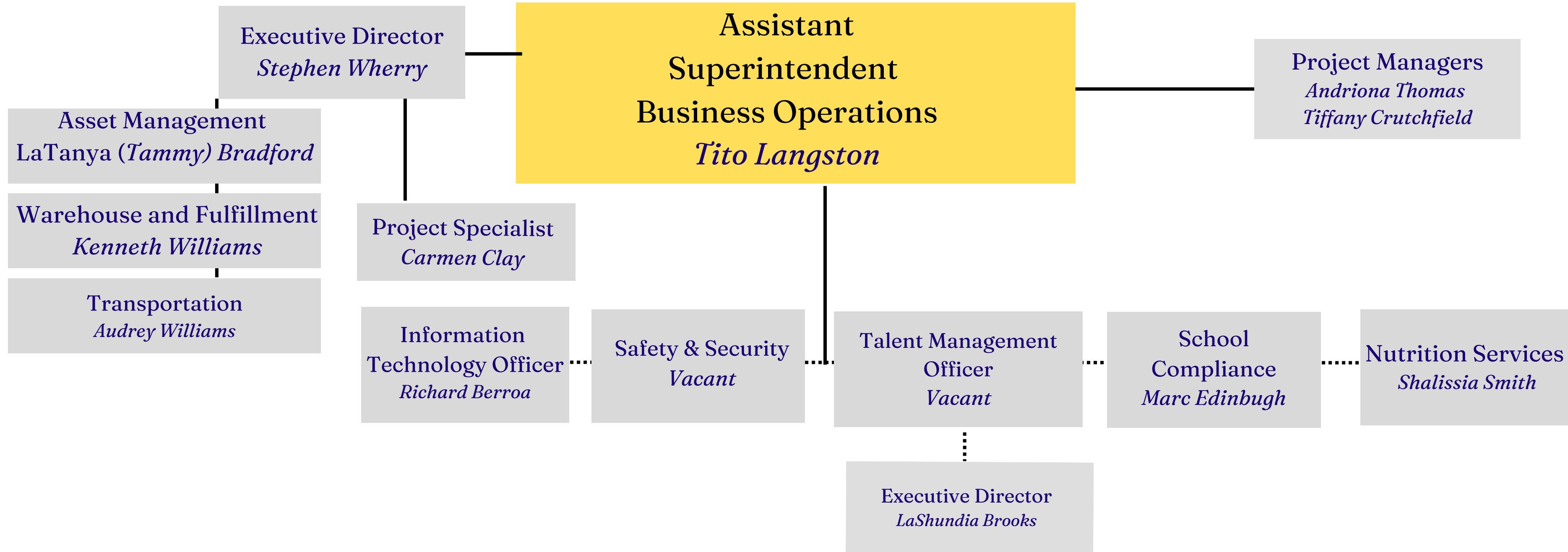

# Office of Safety & Security

Project  
Organization Chart

Executive Director  
of Safety & Security

Version  
1.01

Date  
Oct. 2024

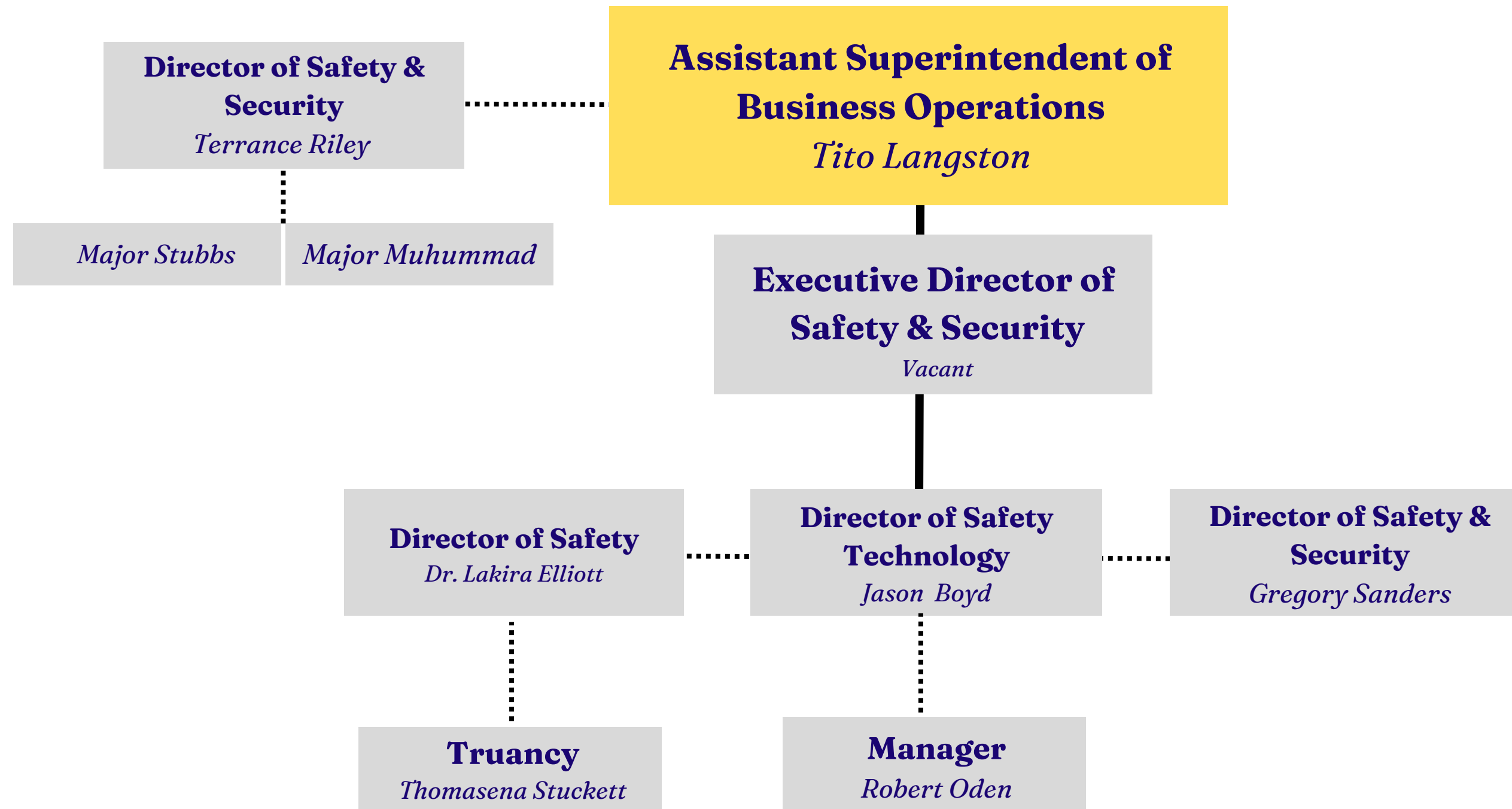

# Office of Asset Management

Project  
Organization  
Chart

Director II  
Business Operations

Version  
1.01

Date  
Oct. 2024

**Director of  
Asset Management**  
*LaTanya (Tammy) Bradford*

**Asset Inventory Manager**  
*Charkeshia (Keshia) Pigues*

**Federal Programs Specialist**  
*Sherrell Walton*

**Asset Inventory Data Analyst**  
*Catera Hayes*

**Federal Programs  
Inventory Manager**  
*Martrelle Simmons*

**Asset Inventory  
Associate (1)**  
*Michelle Price*

**FP Inventory Data  
Associates (3)**  
*Tony Johnson, Jr.  
Christopher Davis  
Michael Robinson*

**Asset Inventory  
Associate (1)**  
*Monsharee Denman*

**FP Inventory Data  
Associates (3)**  
*Antonia Beck  
Carlos Brown  
Karen Ridgle*

# Office of Transportation

Project  
Organization  
Chart

Director II  
Business Operations

Version  
1.01

Date  
Oct. 2024

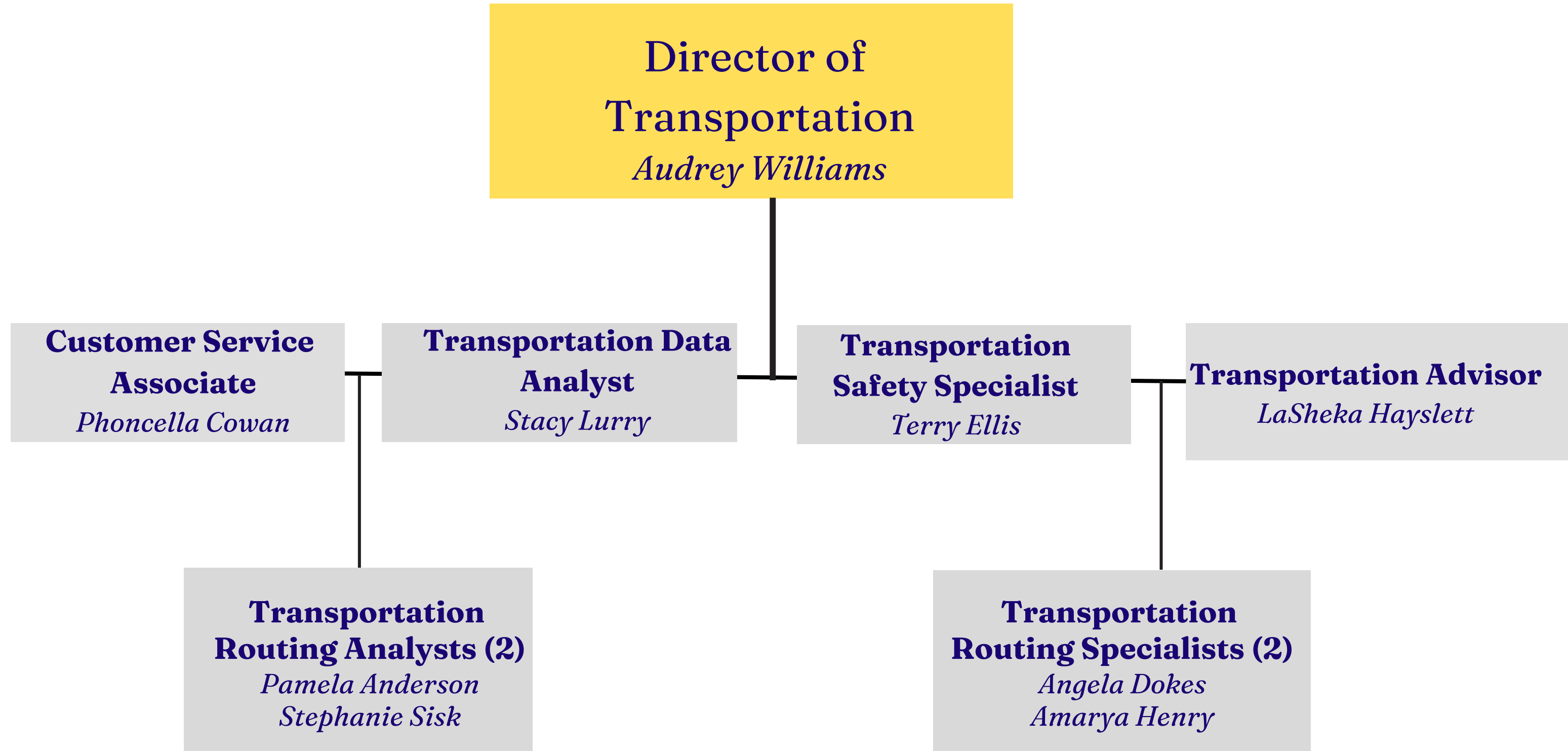



## Warehouse and Fulfillment Director *Kenneth Williams*

**Warehouse Operations  
Manager**  
*Tamara Clark*

**Warehouse Academics  
Manager**  
*Alfred Brandon*

**Fuel Supervisor**  
*Christina Payton*

**Print Shop Supervisor**  
*Melanie Lang*

**Maintenance Parts**  
*Carl Smith*

**Inventory Control /  
Mailroom Supervisor**  
*Reginald Oliver*

**Textbooks/ Educational/  
PPE Supervisor**  
*Cecelia Jamerson*

**Fuel Compliance  
Specialist (2)**  
*Terry Moore  
Willie Payne*

**Graphic Specialist (1)**  
*Amani Flowers*  
**Printing Specialist (6)**  
*Calvin Banks  
Ward Fry  
Mary Massie  
Gabriel Vaughn  
Whitney McMickle  
Vacant*

**Maintenance Parts  
Warehouse  
Associate (5)**  
*Martriquis Cleaves  
Shaneka Echols  
Edward McKinley  
Charlotte Moore  
Antonio Wilkerson*

**Inventory Control  
Warehouse Associate (2)**  
*Eric Daniels  
Vincent Harts*  
**Truck Driver (2)**  
*Jesse Benson  
Sonja Crawford*

**Mailroom  
Mail Clerk (7)**  
*Jaylen Walker  
Felice Coburn  
Marcus Hart  
Marcel Marshall  
Darren Miller  
Ronnie Renfroe  
Phil Woods*

**Warehouse Associate (5)**  
*Paul Adams  
Marcus Greer  
Rico Jefferson  
John King  
Philip Vaughn*  
**Truck Driver (2)**  
*Fremale Henderson  
Shelly Williams*



# Office of School Compliance

Project  
Organization Chart

Assistant  
Superintendent  
Business  
Operations

Version  
1.01

Date  
Oct. 2024



**Director**  
*Marc Edinbugh*

**Administrative  
Assistant**  
*Twadie Williams*

**Senior Manager**  
*Renardo Bostick*

**Specialist**  
*Heaven Hayes*

**Advisor (2)**  
*Jovanna Peterson  
Roderick Moore*

**Analyst (2)**  
*Centrell Sutton  
Shawndolyn Miller*

**Associate**

**School Compliance  
Financial  
Assistant  
(20)**

**School Compliance  
Finanacial  
Assistant  
(20)**

**School Compliance  
Financial  
Assistant  
(20)**

**School Compliance  
Finanacial  
Assistant  
(20)**

**School Compliance  
Finanacial  
Assistant  
(20)**

**School Compliance  
Finanacial  
Assistant  
(20)**

**School Compliance  
Finanacial  
Assistant  
(20)**

**School Compliance  
Finanacial  
Assistant  
(20)**



# Office of Information Technology

Project  
Organization  
Chart

Office of  
Information  
Technology

Version  
1.01

Date  
Oct. 2024

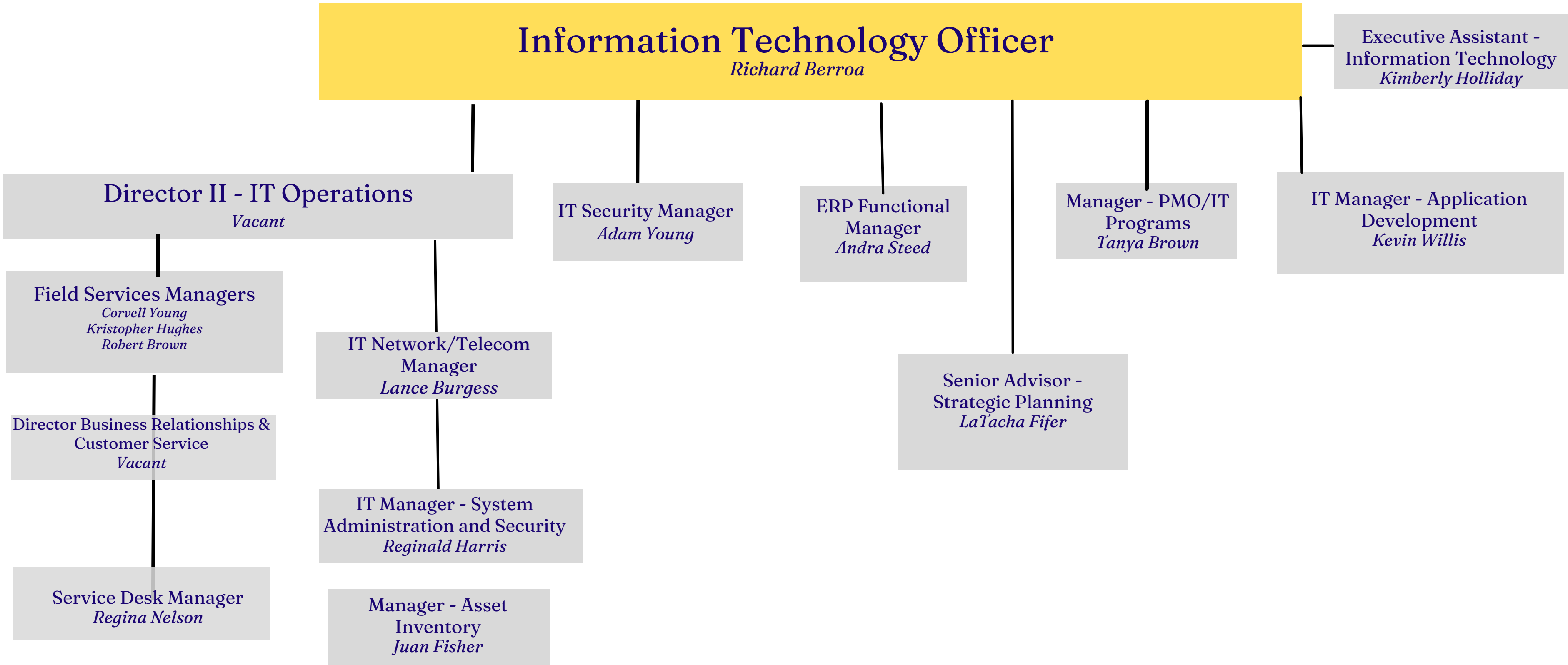

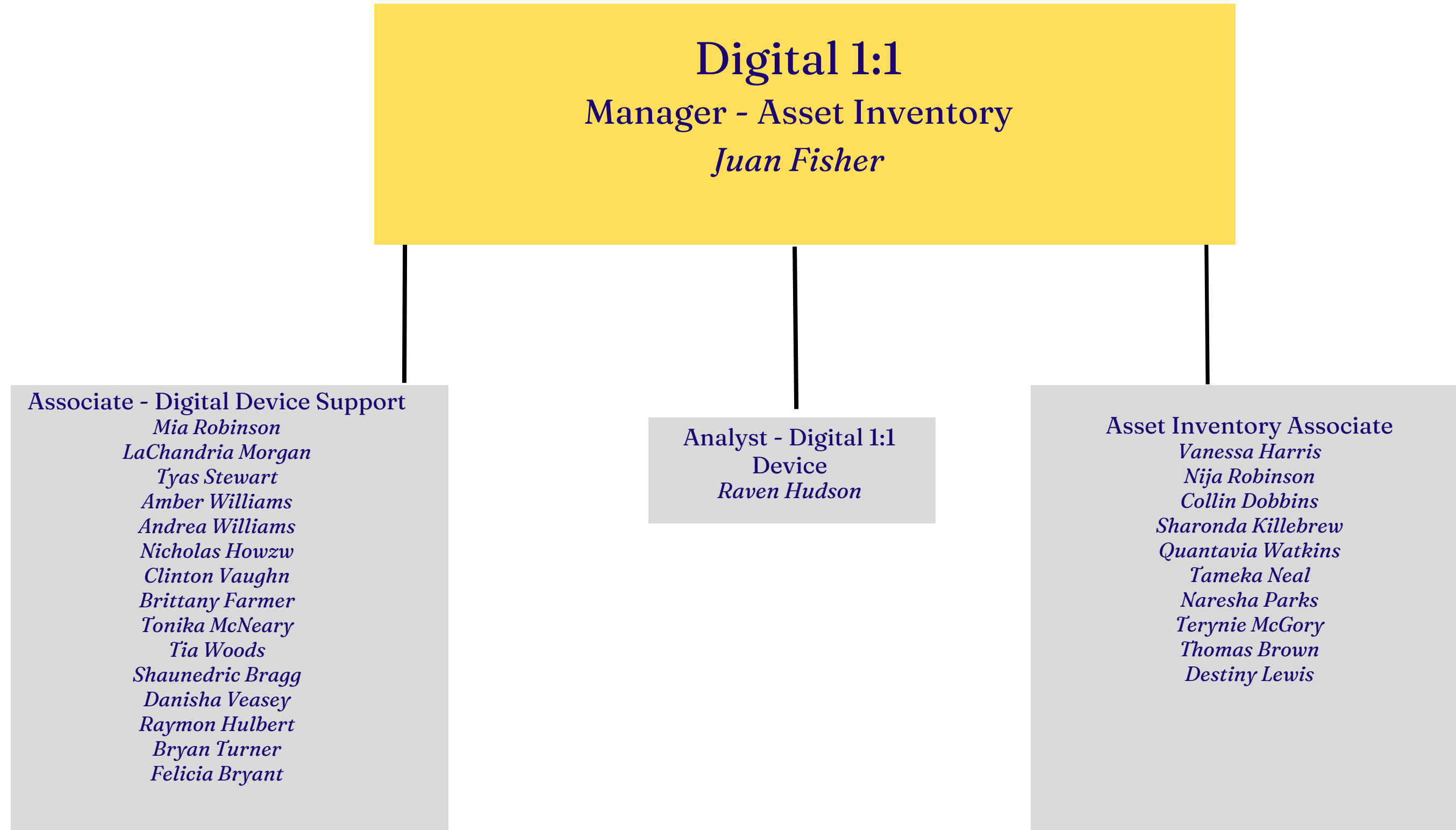

## Field Service Managers

*Corvell Young*  
*Kristopher Hughes*  
*Robert Brown*

### IT Support Analysts

*Chris Davis*      *Dennis Jenkins*  
*Gareth Paraham*      *Sterling Williams*  
*LaCannas Grant*      *Philipe Williford*  
*Marlvious Lofties*      *Andrea Murry*  
*Malcolm Cole*      *Jeoffrey Robinson*  
*Duan Cunningham*      *Moriah Gilbert*  
*Edward Davis*      *Michael Taylor*  
*David Farris*      *Cyril Barnett*  
*Brandon Jackson*      *Donzel Crehshaw*  
*Joseph Tate*      *Keith Clark*  
*Paris Johnson*      *Damon Owens*  
*Kamal Khwaja*      *Rebecca Craft*  
*Crystal Henderson*      *Rodney Thomas*  
*Kesha Whitmore*      *Major Boyce*  
*Clyde Reid*      *Myles Bell*  
*Homer Jones*      *Naresh Theenan*  
*Arthur Butler*      *Bryan Lewis*  
*Sierra Wilder*

### IT Support Associates

*Shanti Kureti*  
*Kameron Hubbard*  
*Harold Pierson*

### Senior Analysts –IT Support

*Ronnie Conley*  
*Greg McCollins*  
*Dionysos Miller*

# Office of Information Technology

Project  
Organization  
Chart

Director II - IT  
Operations

Version  
1.01

Date  
Oct. 2024

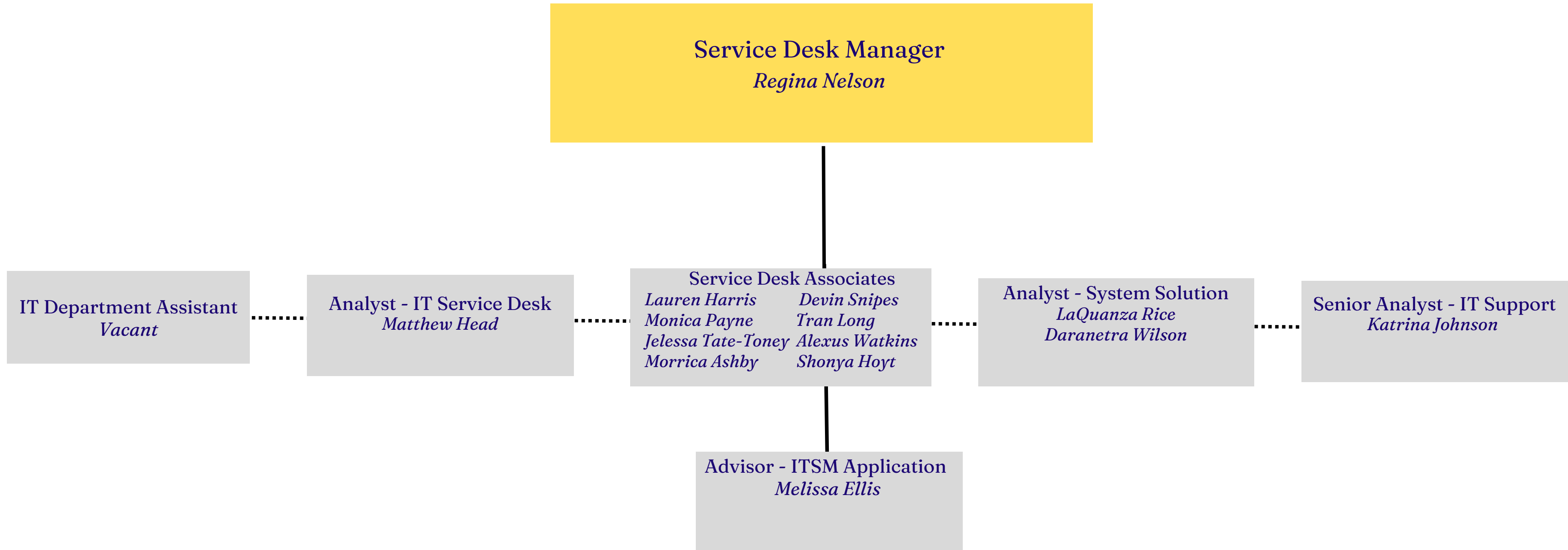

IT Manager - System Administration and Security  
*Reginald Harris*

IT Senior System Administrator  
*Kyaria Williams*  
*Kurt Soule*

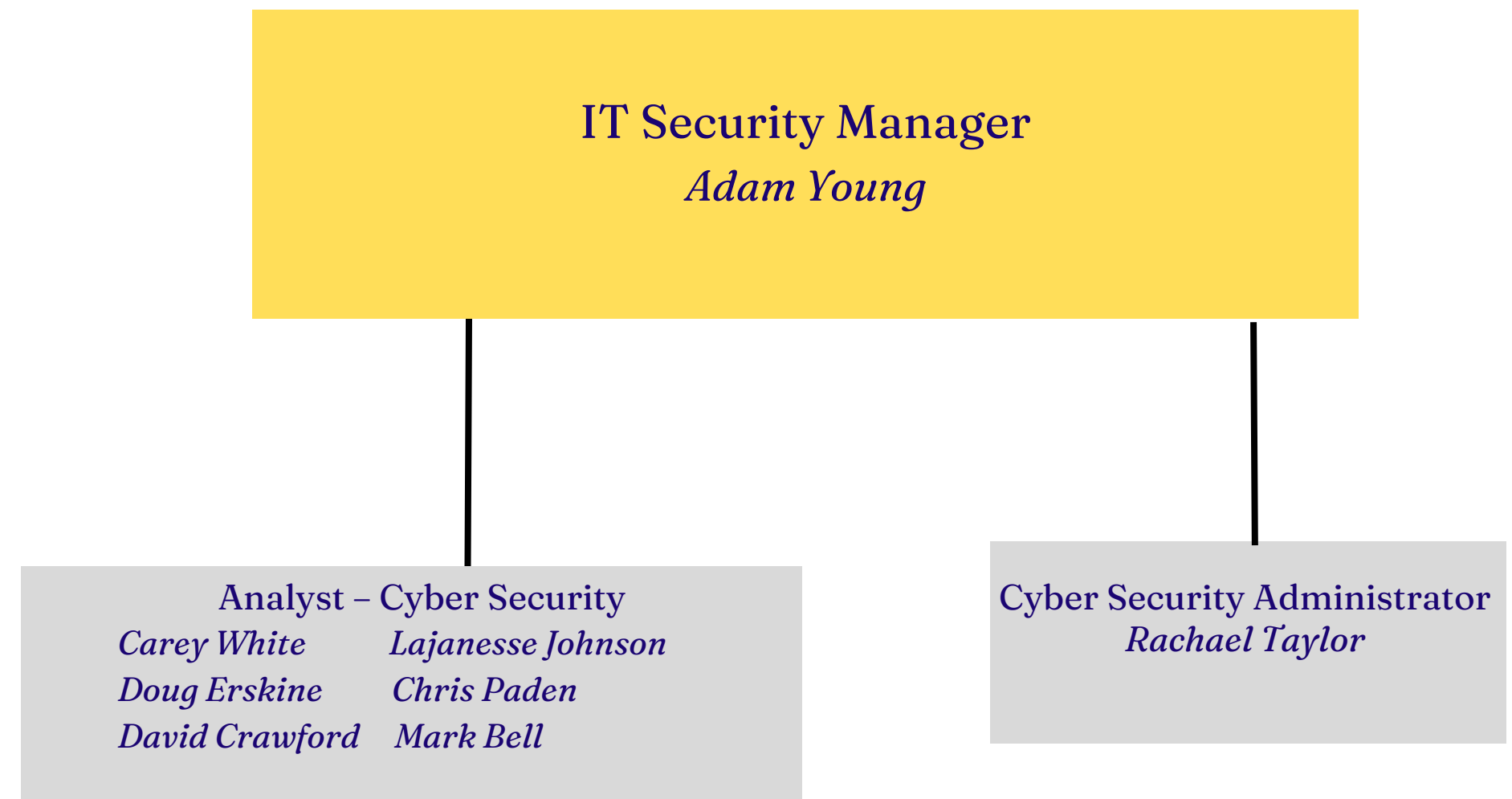

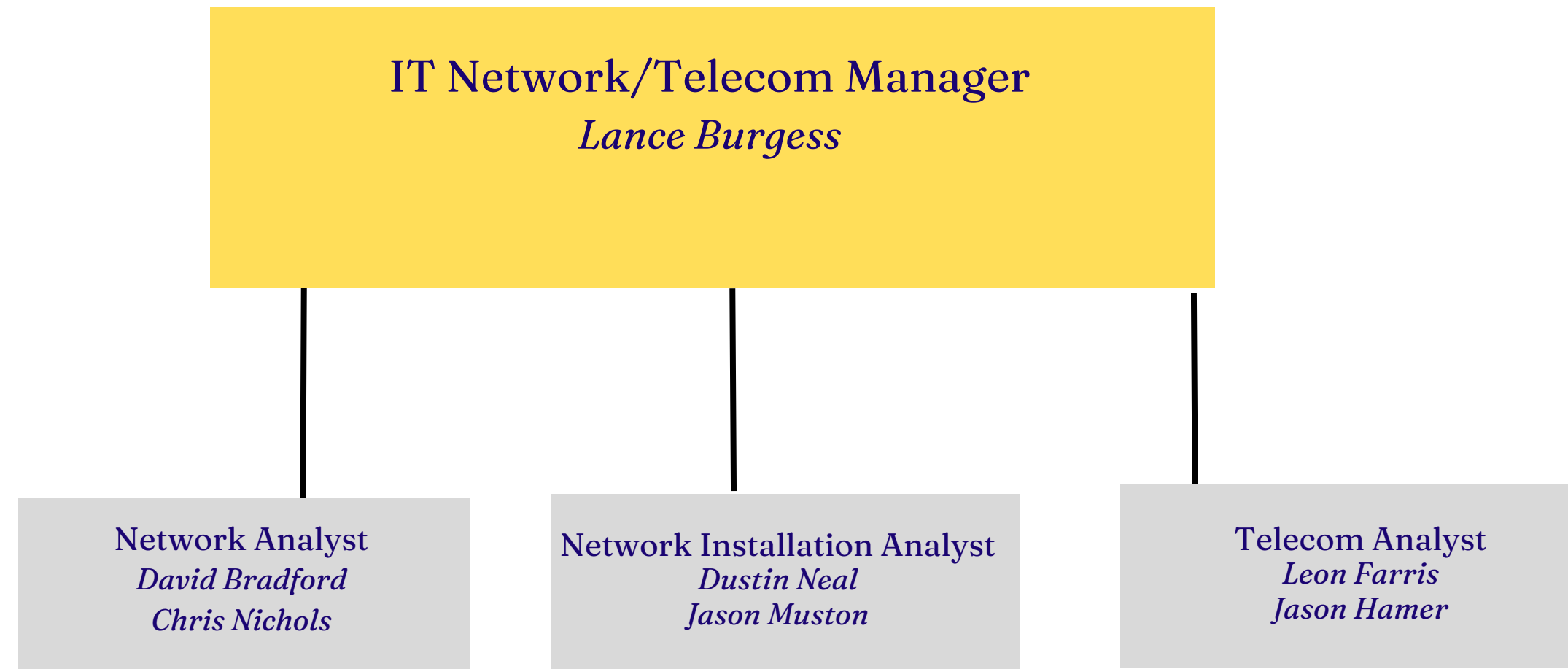

IT Manager - Application Development  
*Kevin Willis*

IT Database Advisor  
*Greg Long*

IT Programmer Advisor  
*Yinghong Wang*

IT Report Analyst  
*Damon Cleaves*

Senior IT Application  
Developer  
*Michael Ayers*



# Office of Information Technology

Project  
Organization  
Chart

Information  
Technology Officer

Version  
1.01

Date  
Oct. 2024

ERP Functional Manager  
*Andra Steed*

Database Advisor ERP  
*James White*

IT Programmer Advisor  
*Ian Jones*

Programmer Advisor ERP  
*Don Kuhuski*

Web Services Advisor  
Jason Martin

Digital Media Advisor  
Kyle Bullock

Web Support Specialist  
Matthew Leathers

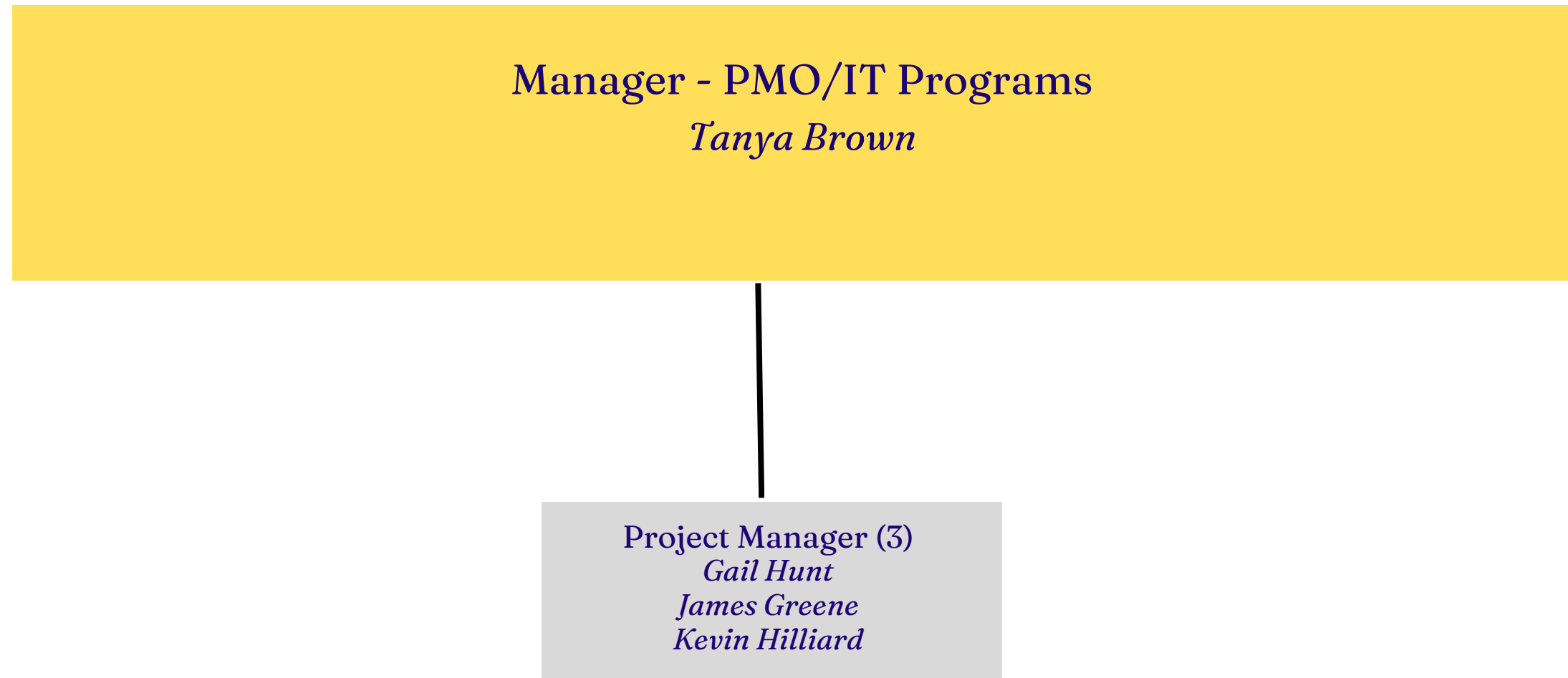

# Office of Talent Management

Project  
Organization  
Chart

Office of Talent  
Management

Version  
1.01

Date  
Oct. 2024

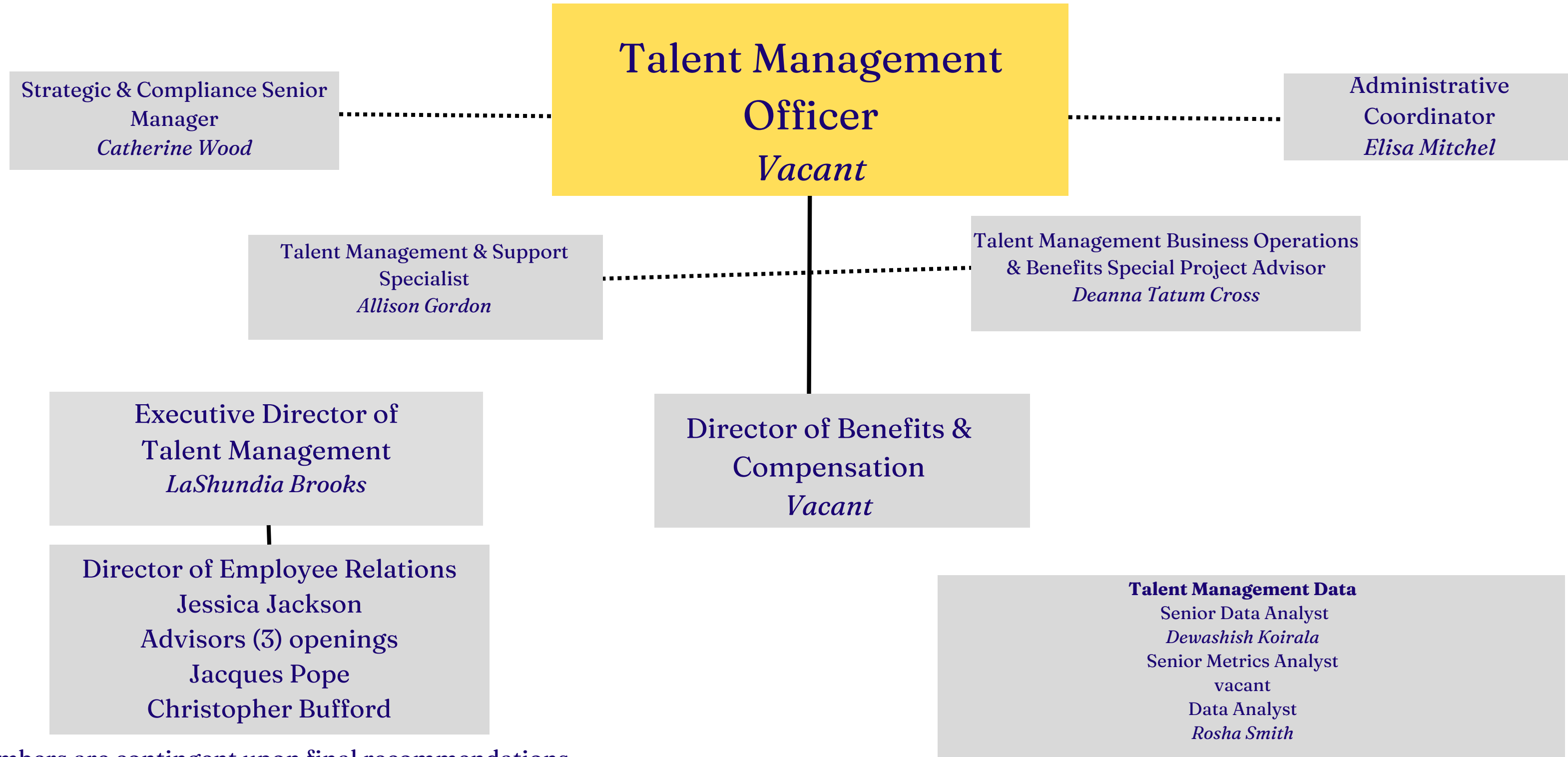

\*\* Staff numbers are contingent upon final recommendations

# Office of Benefits & Compensation

Project  
Organization  
Chart

Office of Talent  
Management

Version  
1.01

Date  
Oct. 2024

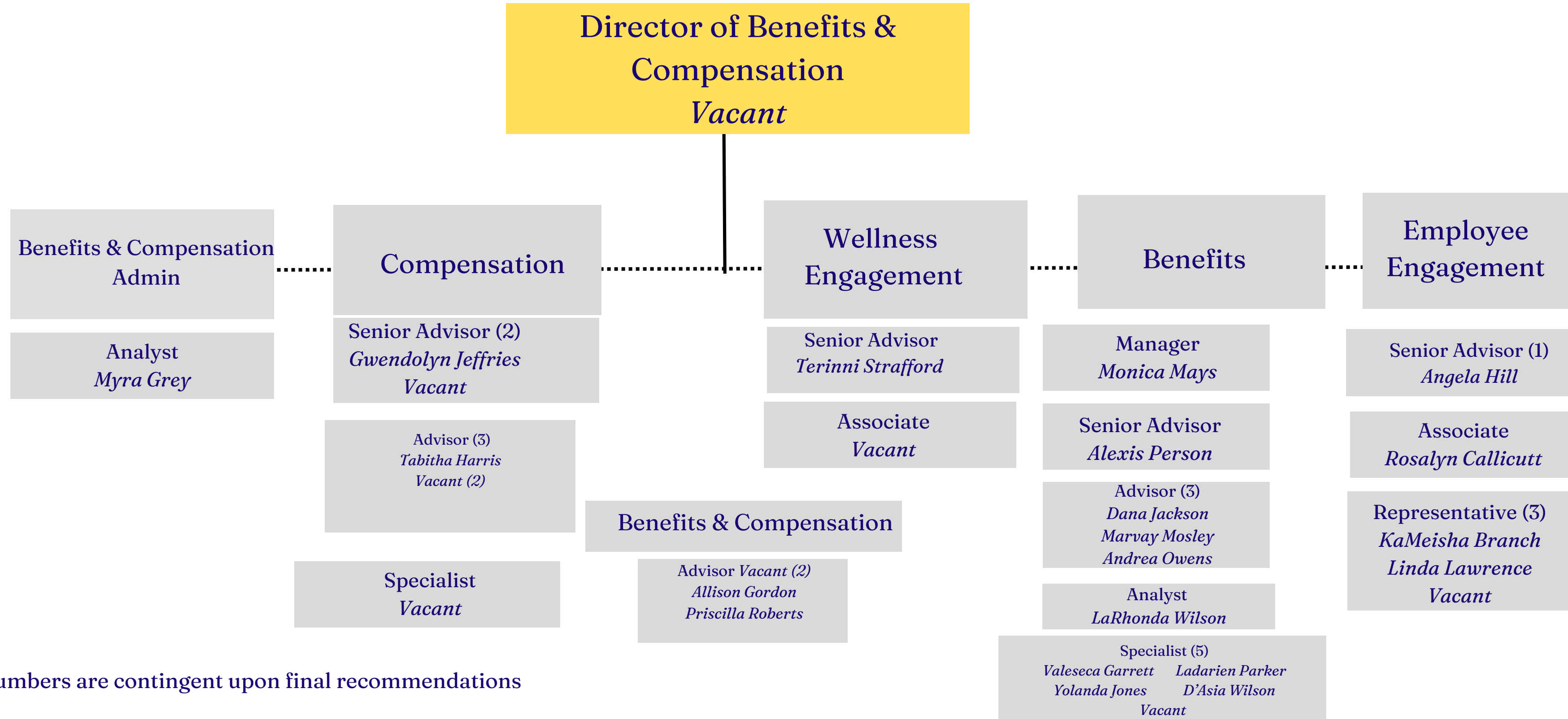

\*\* Staff numbers are contingent upon final recommendations

# Office of Strategic Staffing

Project  
Organization  
Chart

Office of Talent  
Management

Version  
1.01

Date  
Oct. 2024

**Director of Strategic Staffing**  
*Vacant*

**Talent & Support Manager**  
*Tishsha Hopson*

**Instructional Staffing**

**Talent Acquisition & Retention Manager**  
*Vacant*

**Non-Instructional Staffing Manager**  
*Vacant*

**Senior Advisor**  
*Andrea Williams*

**Talent Development Advisor**  
*Kylen Darden*  
*Ariel Wilder*  
*Kiedgar Curb*  
*Vacant (2)*

**Advisor (2)**  
*Kemmie Ingram*  
*Anthony Plummer*

**Advisor (4)**  
*Shakarra Harris*  
*Erica McClendon*  
*Jeff Rakestraw*  
*Carlyca Williams*

**License and Compliance Advisor (2)**  
*Dawn White*  
*Vacant*

**Specialist (2)**  
*Andrea Craddock*  
*Roxanne Jones*

**Associate**  
*Alicia Wofford*

**License and Compliance Specialist**  
*Vacant*

\*\* Staff numbers are contingent upon final recommendations

# Department of Nutrition Services (NS)

Project  
Organization Chart

Department of  
Nutrition Services

Version  
1.01

Date  
Oct. 2024

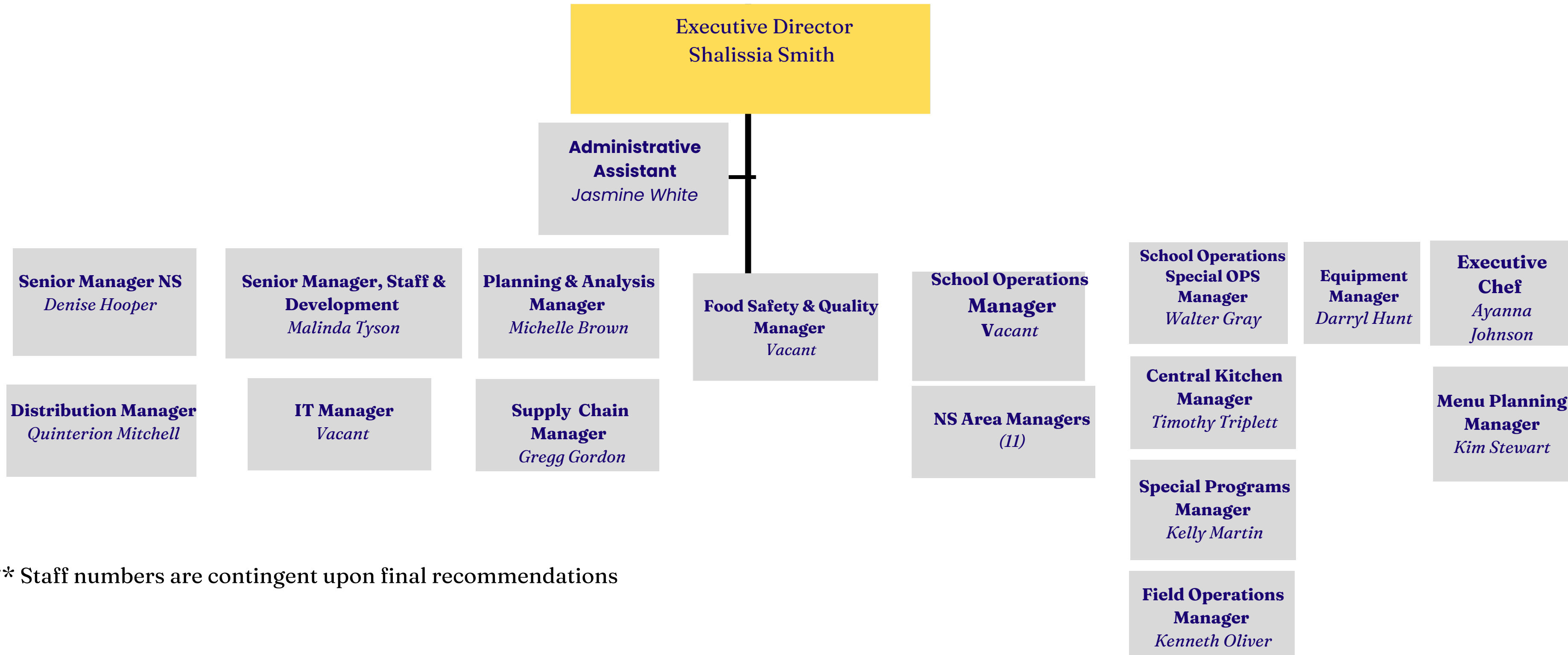

\*\* Staff numbers are contingent upon final recommendations

# Office of Education Services

Project  
Organization Chart

Education Services

Version  
1.01

Date  
Oct. 2024

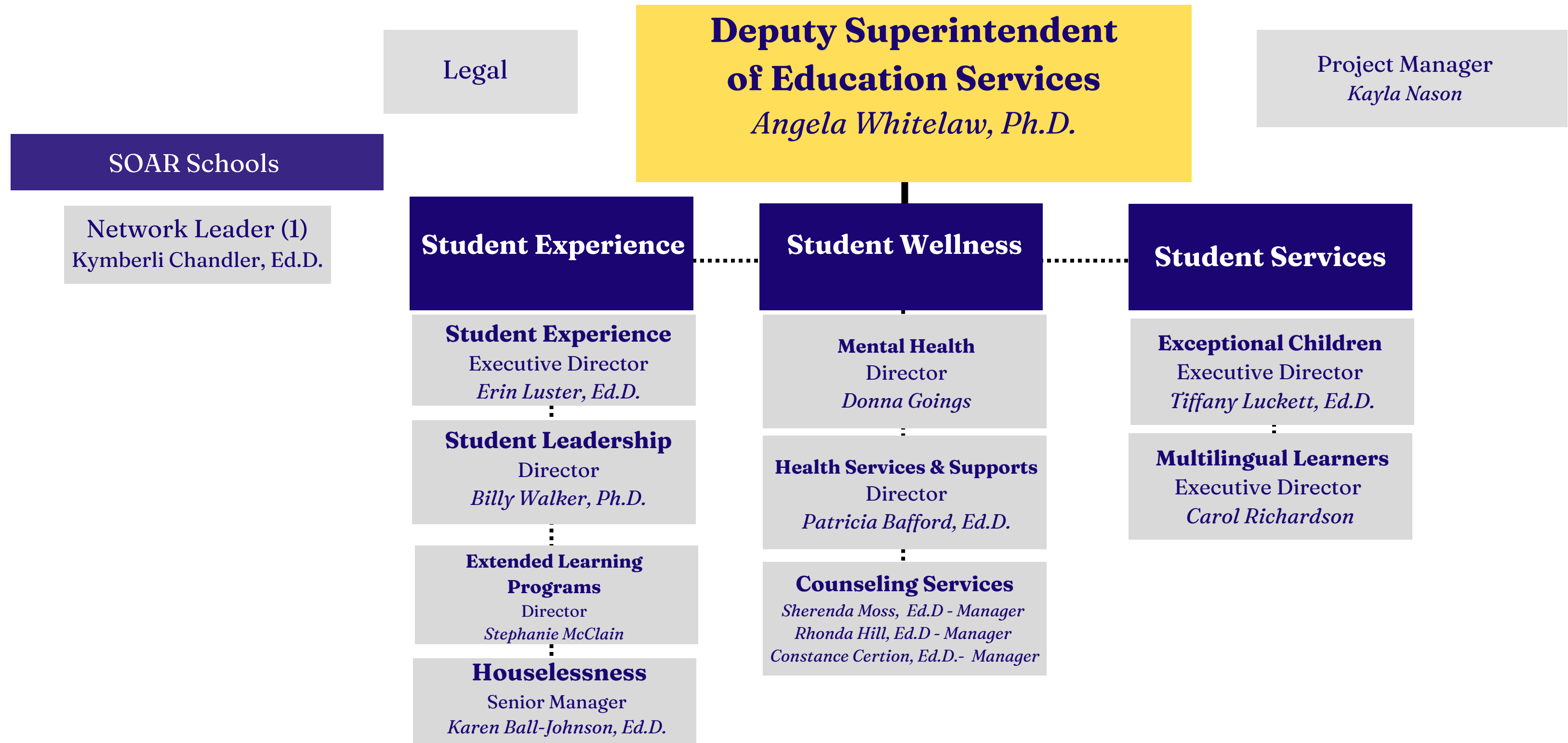

Deputy Superintendent of  
Education Services  
*Dr. Angela Whitelaw*

SOAR Schools

**Avon Lenox High**  
**Balmoral/Ridgeway Elementary**  
**Bellevue Middle**  
**Chimneyrock Elementary School**  
**Colonial Middle**  
**Cordova Middle**  
**Craigmont Middle**  
**East High**  
**Hawkins Mill Elementary**  
**Hollis F. Price Middle College**  
**J.P. Freeman Elementary/Middle**  
**Maxine Smith STEAM Academy**  
**Medical District High School**

**Middle College High**  
**Oak Forest Elementary**  
**Oakshire Elementary**  
**Richland Elementary**  
**Riverwood Elementary School**  
**Sea Isle Elementary**  
**Shrine School**  
**White Station Elementary**  
**White Station High**  
**White Station Middle**  
**Whitehaven High**  
**William Herbert Brewster Elementary**  
**Winridge Elementary**



# Office of Education Services

## Extendend Learning/Summer Programs

Project  
Organization Chart

Deputy  
Superintendent

Version  
1.01

Date  
Oct. 2024



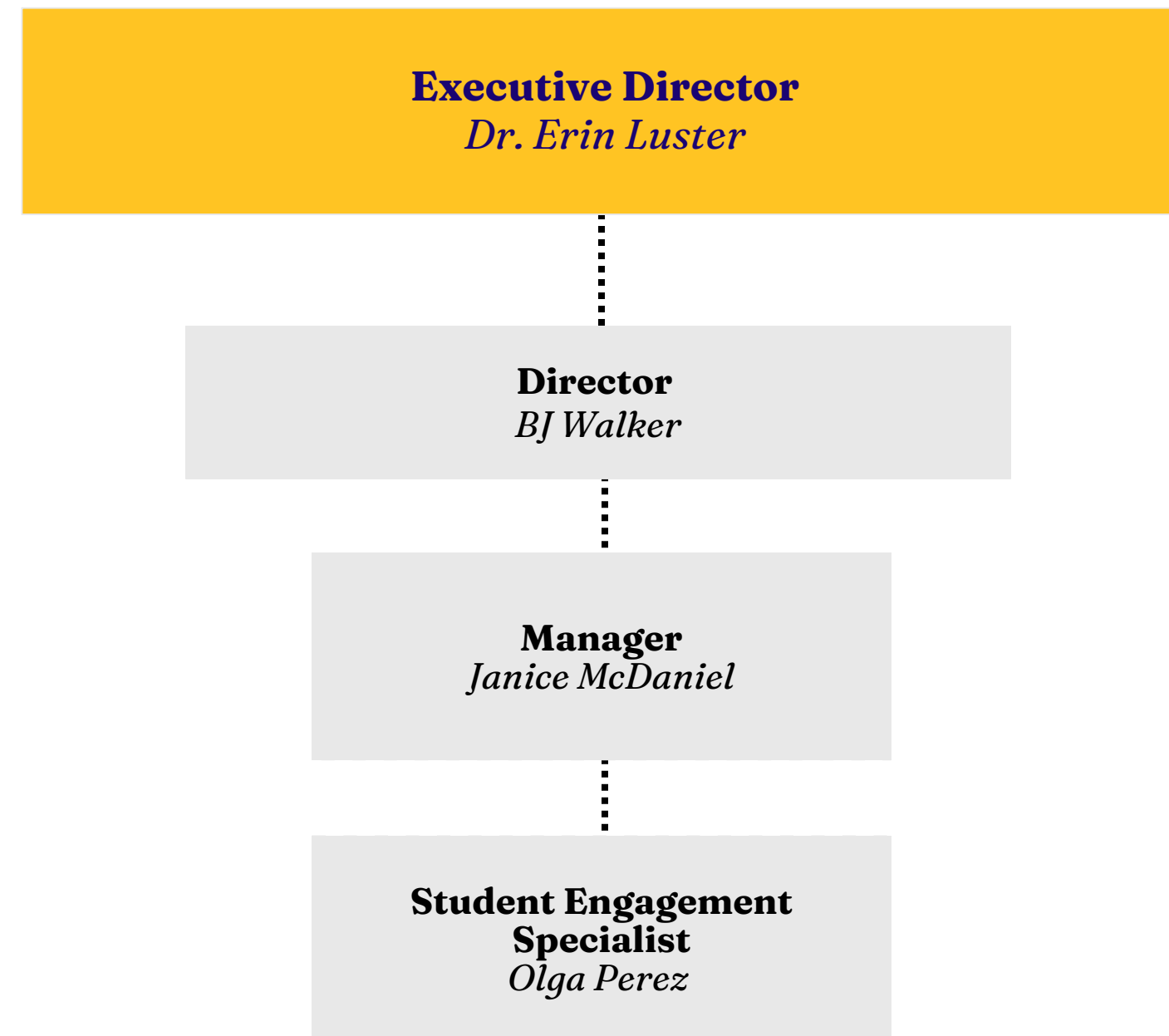

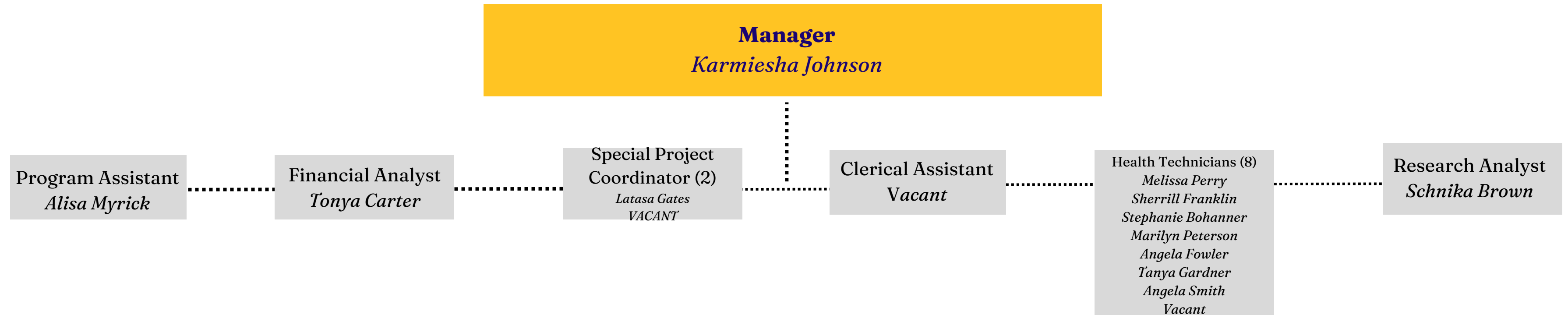

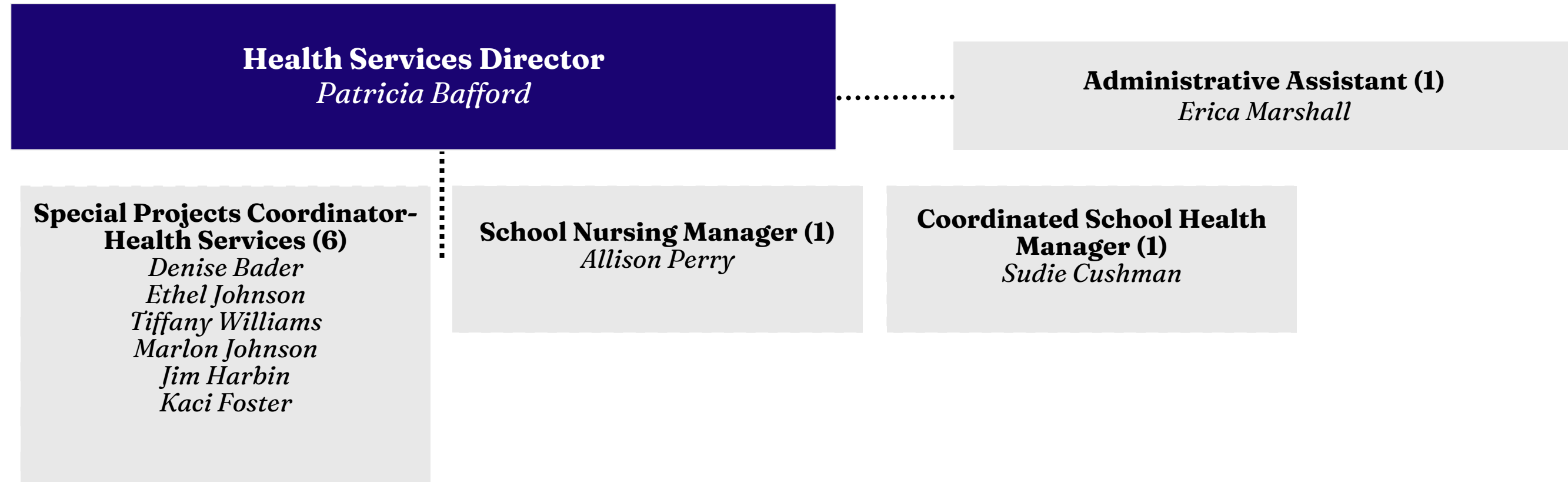



**Administrative Specialist (1)**  
*Gwendolyn Jackson*

**Mental Health & Wellness Director**  
*Donna Goings*

**Special Projects Coordinator (1)**  
*Mary Thomas*

**Social Worker Manager (4)**  
*Jennifer Geter*  
*Michelle Robinson-Jones*  
*Gloria Webster*  
*Dalya Hill*

# Office of Education Services

## Counseling Services

Project  
Organization Chart

Transformation  
Officer

Version  
1.01

Date  
Oct. 2024



**Mental Health & Wellness Director**  
*Donna Goings*

**Counseling Services**  
*Sherenda Moss, Manager*  
*Rhonda Hill, Manager*  
*Constance Certion, Manager*

# Office of Education Services

## Exceptional Children

Project  
Organization Chart

Deputy  
Superintendent

Version  
1.01

Date  
Oct. 2024

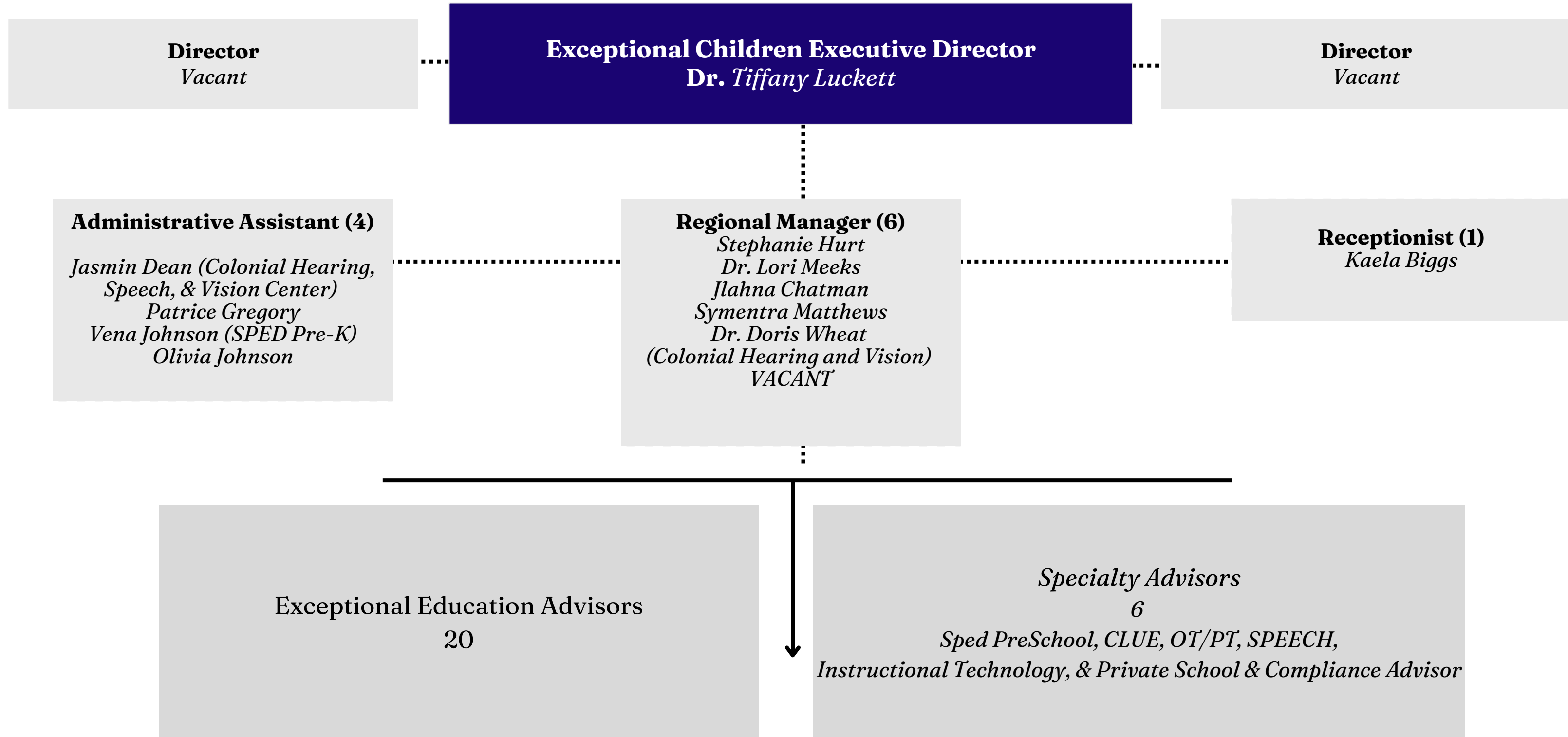

# Office of Education Services

## Multilingual Learners

Project  
Organization Chart

Deputy  
Superintendent

Version  
1.01

Date  
Oct. 2024

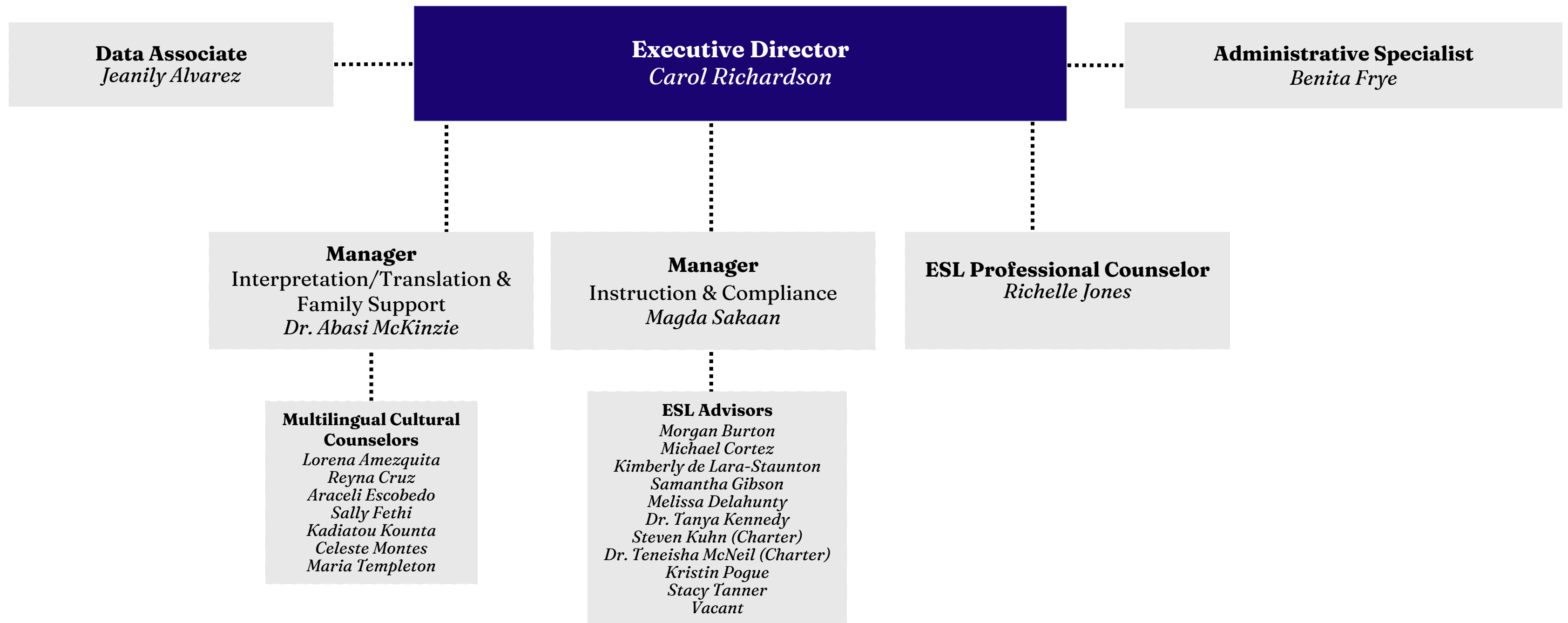



# Office of Education Services

## Houselessness

Project  
Organization Chart

Deputy  
Superintendent

Version  
1.01

Date  
Oct. 2024

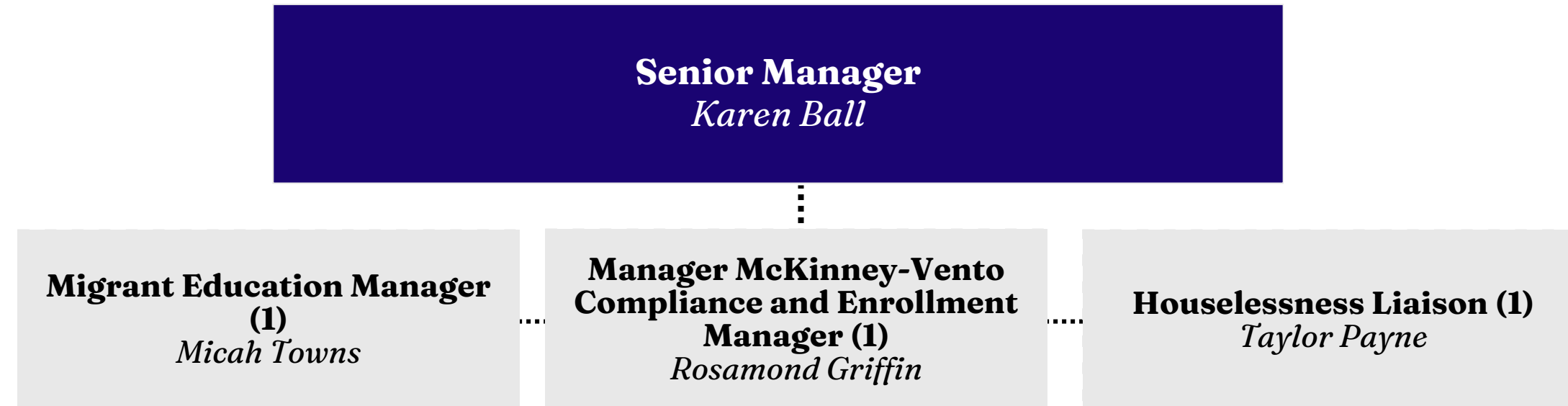

# Office of Facility Services

Project  
Organization Chart

Facility Services  
Officer

Version  
1.01

Date  
Oct. 2024

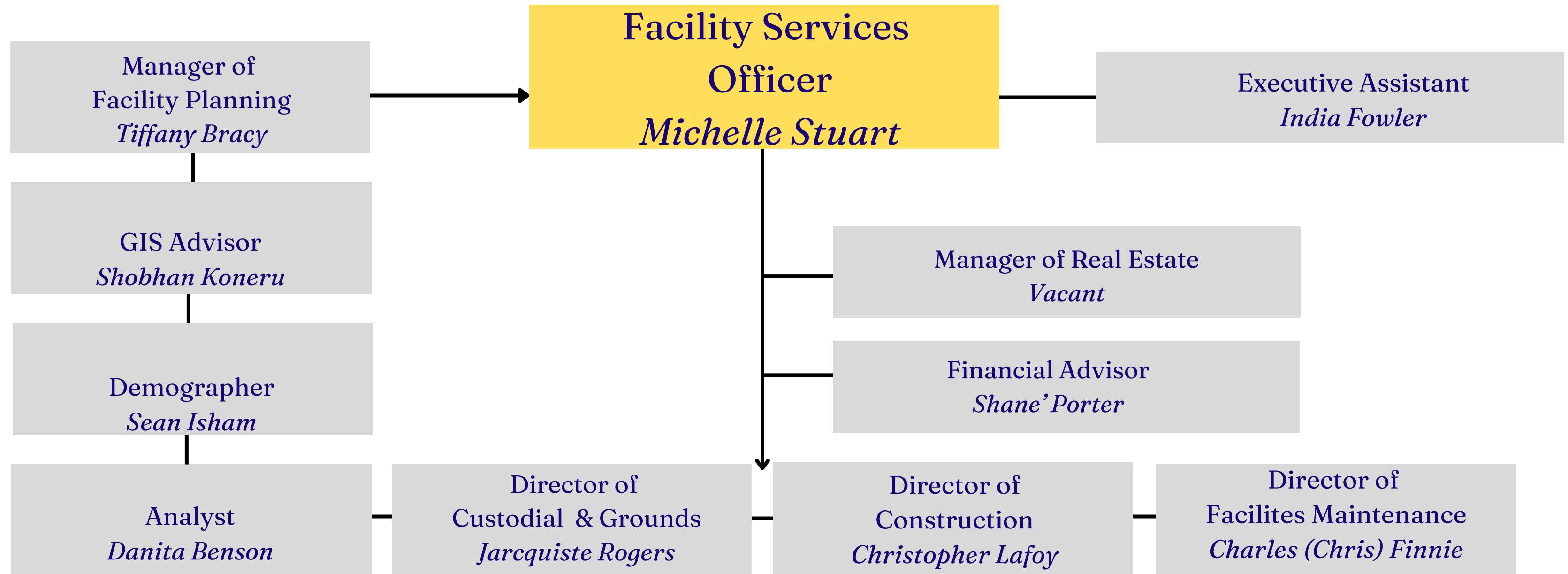

# Construction

Project  
Organization Chart

Facility Services  
Officer

Version  
1.01

Date  
Oct. 2024

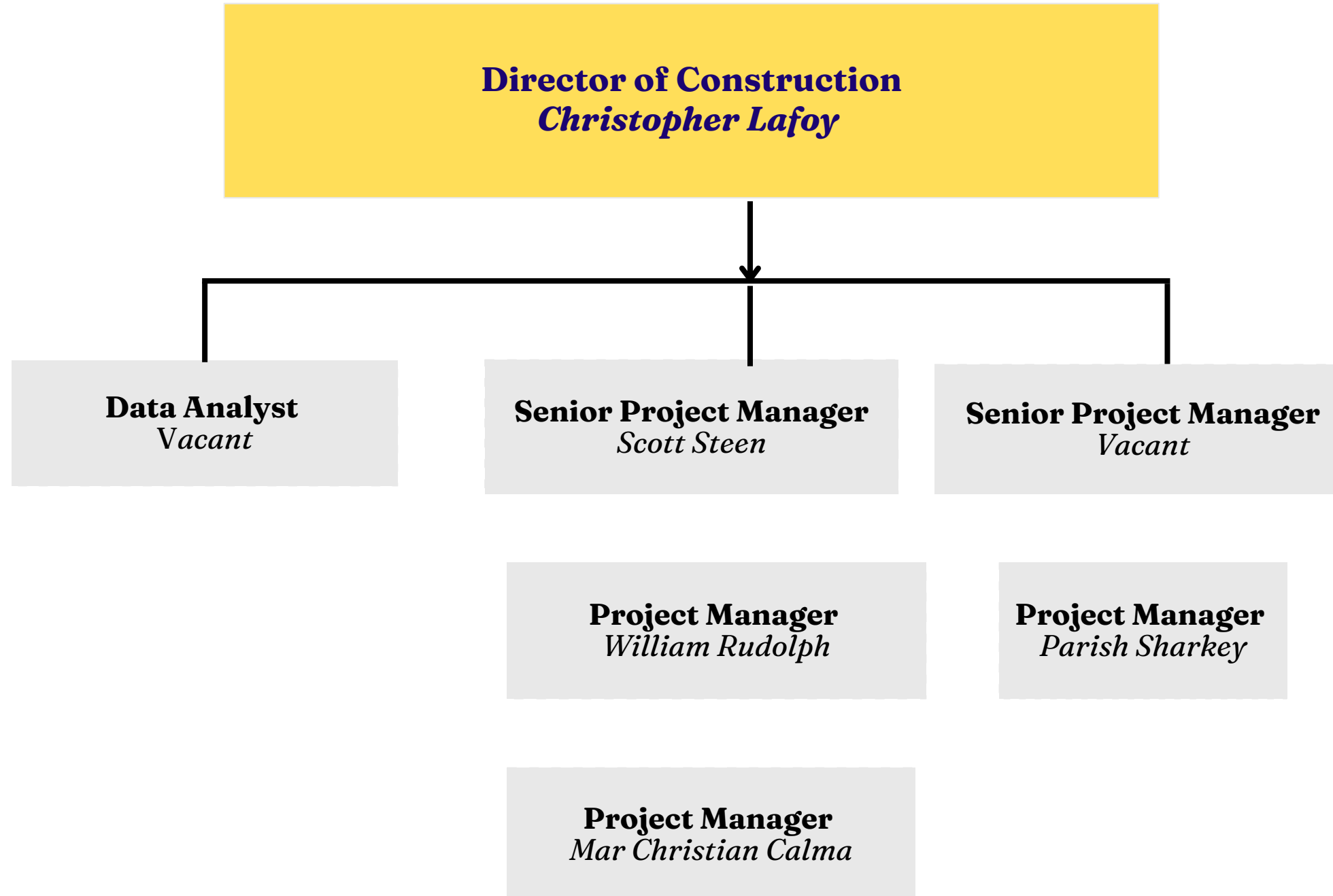

\*\* Staff numbers are contingent upon final recommendations

# Custodial & Grounds

Project  
Organization Chart

Facility Services  
Officer

Version  
1.01

Date  
Oct. 2024

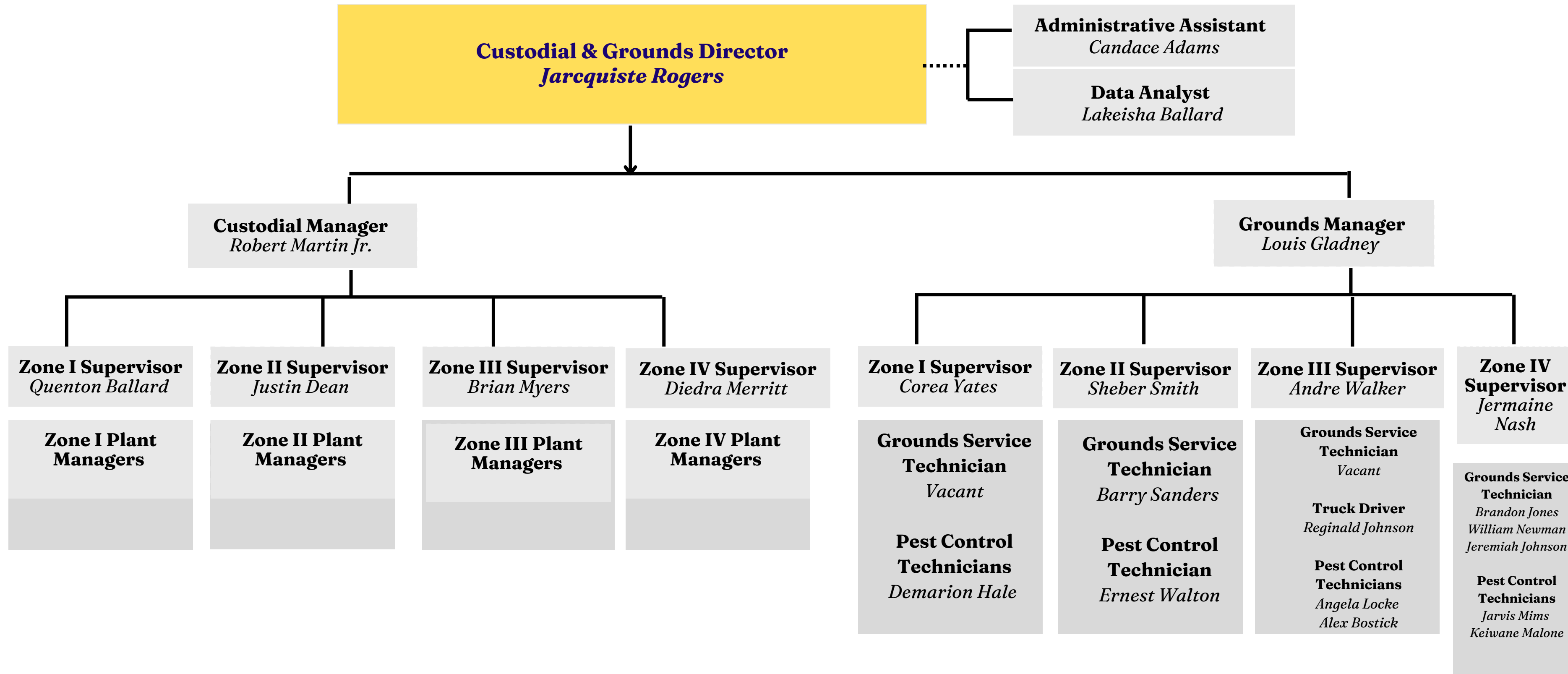

\*\* Staff numbers are contingent upon final recommendations

# Custodial & Grounds

**Project**  
Organization Chart

**Facility Services**  
Officer

**Version**  
1.01

**Date**  
Oct. 2024

**Custodial Manager**  
*Robert Martin Jr.*

**Zone I Supervisor**  
*Quenton Ballard*

**Zone II Supervisor**  
*Justin Dean*

## **Zone I Plant Managers**

*Quartos Rhodes  
Tonya Nelson  
Carlos Walker  
Anita Allen  
Trisatn Jones  
Dennis Hubbard  
John Chandler  
Wardie Parks  
Tierra Wilson  
Milton Dickerson  
Johnny Lockett  
Kenneth Artison  
Jeremy Rhodes  
Charles C. Truesdale III  
Gary Nelson  
Sherrion Williams  
Jasonis Brafford  
Karis Reed  
Ronald Washington  
Tabitha White*

## **Zone I Plant Managers**

*Latasha Harris  
Brooke Kelly  
Monte Wilson  
Marlon Douglas  
Caleb Adil  
Vernon Hart, Jr  
Tony Sayles, Jr  
Shonda Roberts  
Charles Truesdale  
James Brown  
Percy Ellzey  
Andre Hayes  
James Smith  
Marvin Craddock  
Walter Blayde  
Terrence Thomas  
Kendrick Nolen  
KeAndre Anderson  
Phyllis Christan  
Christopher Johnson  
Kendric Lowe*

## **Zone II Plant Managers**

*Kendrick Strickland  
Christian Randle  
Alonso Araujo  
Chu Chi King  
Martavious James  
Veronica Blayde  
Harold Atkins  
Shelton Whitelow  
Terika Miller  
Carla Tidwell  
Darris Wakefield  
Ariel Wilson  
Alexia St. Cyr  
Kelvin Pruitt  
Kenneth Joy  
Marlo Cox  
Cheryl Hurd  
Daryle Ollie  
Roberta Snerling  
Raybourne Johnson  
Ariel Wilson*

## **Zone II Plant Managers**

*Joshua Taylor  
Darrell Mathis  
Anthony Woods  
Travis Holmes  
Edward Howard  
Christopher Rayborn  
Rosie Douglas  
Detarvius Rogers  
Jasen Rutherford  
Priscilla Jones  
Krystal Bean  
Brandon Warr  
Mark Whitt  
Corey Owens  
Kim Rayford  
Annie Mason  
Vickie Evans  
Christopher Harper  
Stephanie Cowans  
Don Hughes*

\*\* Staff numbers are contingent upon final recommendations

# Custodial & Grounds

**Project**  
Organization Chart

**Facility Services**  
Officer

**Version**  
1.01

**Date**  
Oct. 2024

**Custodial Manager**  
*Robert Martin Jr.*

**Zone III Supervisor**  
*Brian Myers*

**Zone IV Supervisor**  
*Diedra Merritt*

## **Zone III Plant Managers**

*Eric Mitchell  
Anita Taylor  
Ronnie Hancock  
Jermiah Moore  
Charles Choice  
Marlon Lane  
Rafael Toliver  
Barry Smith  
Lamont Davis  
Gary Parker  
Jerry King  
Reginald Wooten  
Lasina Hull  
Terance Taylor  
Shelia Taylor  
Lashonda Sutton  
Leonard Mason  
Ladarian Stevenson  
Pamela Taylor  
Charles Clark  
Tammy Orr  
Brandon Warr*

## **Zone III Plant Managers**

*Donterrio Harrison  
Toledo Campbell  
Louis Morganfield  
Theadrick Harrison  
Simuel Streeter  
Terry Reid  
Leo Patton  
Quaterius Catron  
Kameron Moore  
Rodney Walton  
Quincy Handy  
Craig Hardiman  
Auguster Fisher  
Sadrina Quinn  
Deborah McFarland  
Kameron Williams  
Everritte Mosley  
Michael Chambers  
Reginald Simmons  
Julieo Walker  
Berry Sanders*

## **Zone IV Plant Managers**

*Brandon Jones  
Fredrick Dean  
Damarie Howard  
DeCarlos Cooper  
Sandra Burchett  
Demarion Graham  
Edgar Williams  
Wanda Hughes  
Devetta Falkner  
Clint Chambers  
Uriah Mason  
Crystal Haynes  
Robin Gragg  
Collete Ladd  
Donald Kelly  
William Varnado  
Darrin Alexander  
Sherry Griffin  
Vera Logan*

## **Zone IV Plant Managers**

*Tenekia Terrell  
Herbert Higgins  
Ladarius Woods  
Rodney Parker  
Florence Phillips  
Dewayne Wilson  
Kedrick Blue  
Greg Shelley  
Patti Scurlock  
Devin Hillard  
Sonya Brown  
Yolanda Logan  
Josh King  
Brenda Foster  
LaTawnya Thomas  
Calvin McBride  
Detarion Isom  
Charles Truesdale  
Xavier Coats  
Dwayne Wilson*

**\*\* Staff numbers are contingent upon final recommendations**



# Facilities Maintenance

Project  
Organization Chart

Facility Services  
Officer

Version  
1.01

Date  
Oct. 2024

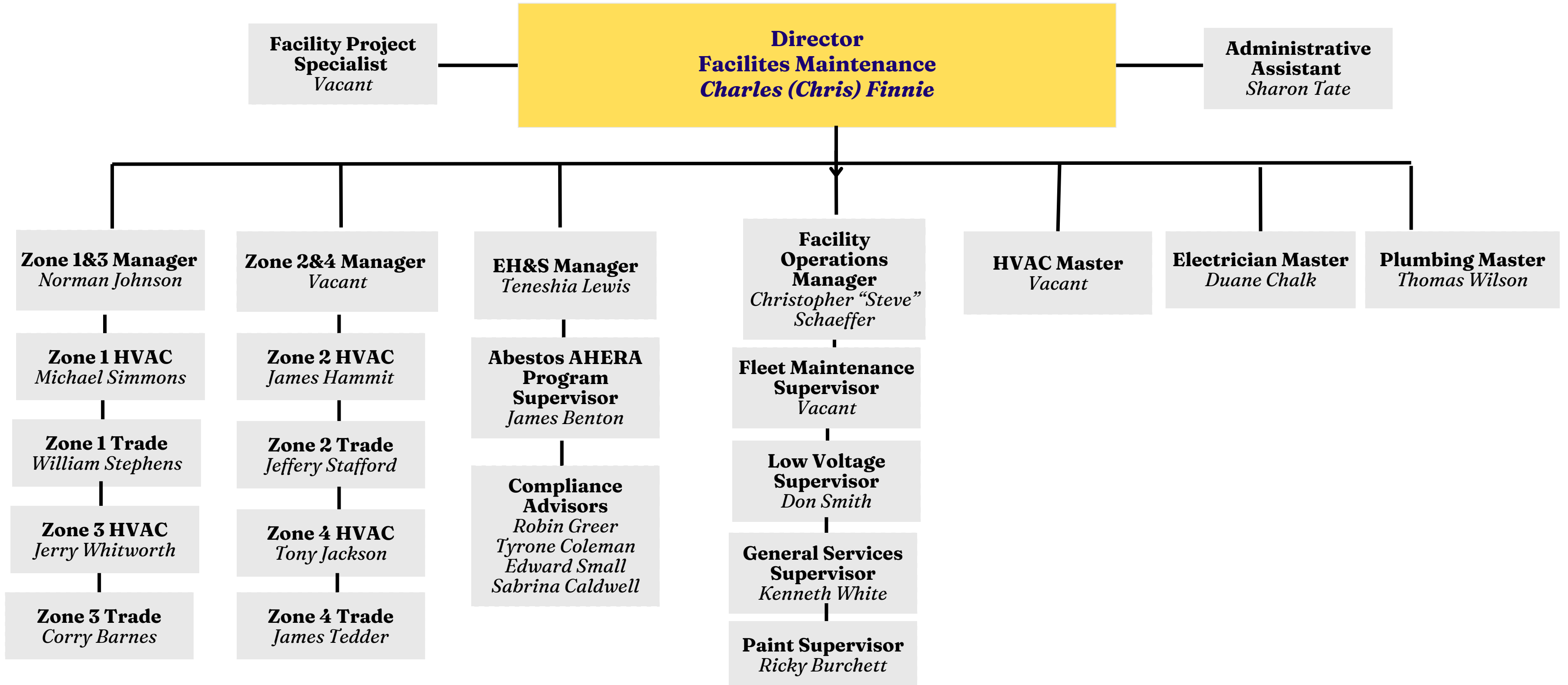

# Office of General Counsel

Project  
Organization Chart

General Counsel

Version  
1.01

Oct. 2024

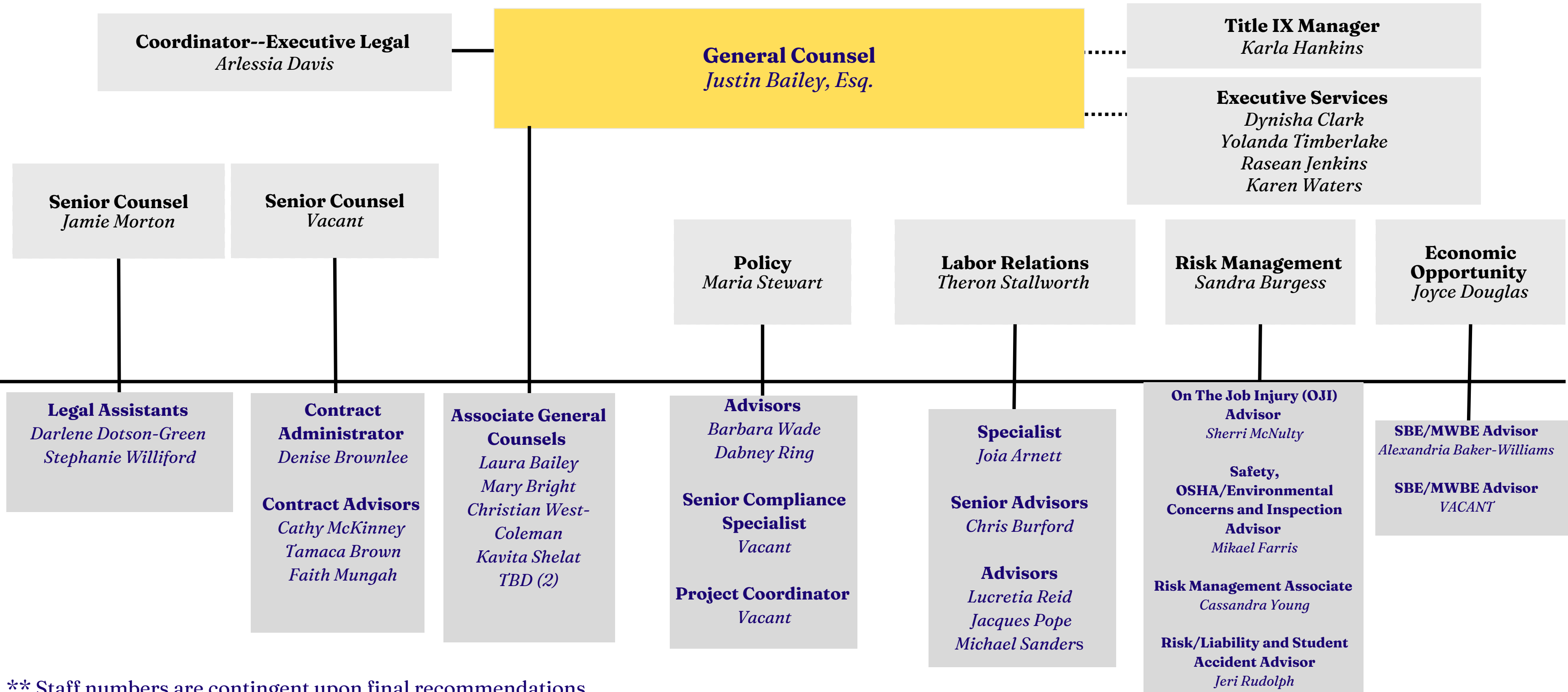



# Office of Executive Services

Project  
Organization Chart

General Counsel

Version  
1.01

Date  
Oct. 2024

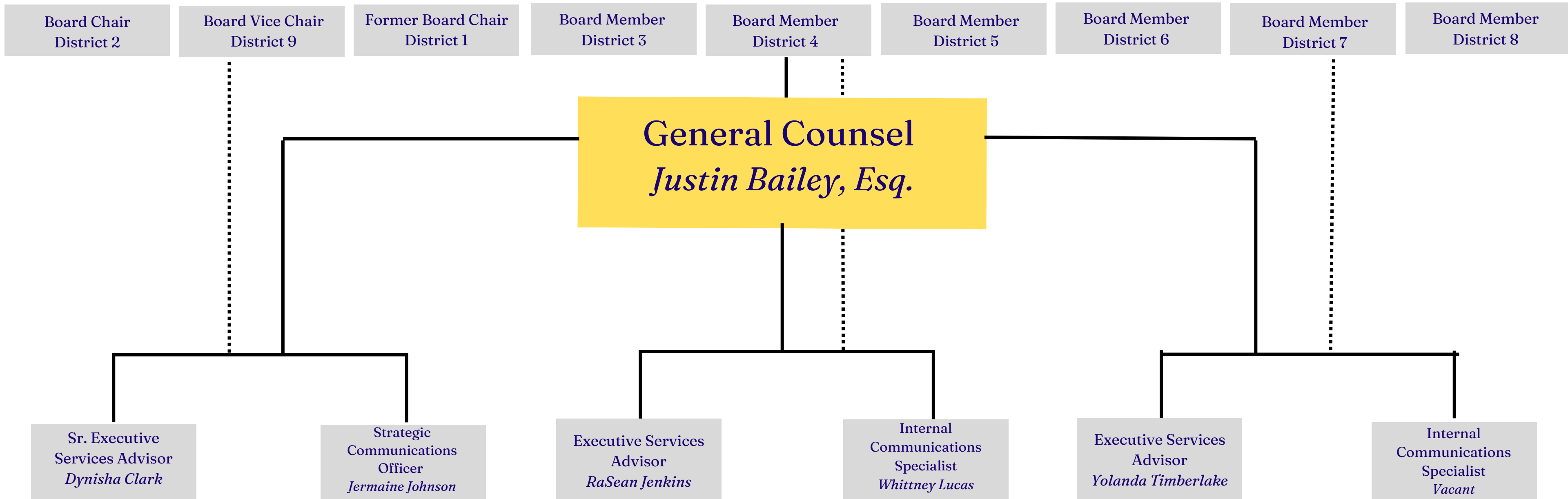

# Office of Internal Audit

Project  
Organization Chart

Internal Audit

Version  
1.01

Date  
Oct. 2024

## Internal Audit *Vacant*

**Executive Assistant**  
*Veda Bankhead*

**Director**  
*William Fulton*

**Manager**  
*Sarah Taylor*

**Senior Internal Auditors**  
*Kevin Black*      *Dinishia Calloway*  
*Vangle Clark*      *Reginald Garrison*  
*Tamonica Moss*

**Internal Audit Advisors**  
*Laquitta Carruth*      *Janeshia Dunlap*  
*Brandy Jones-Jackson*      *Antonio Pittman*  
*Marilyn Smith*

# Office of Business Finance

Project  
Organization Chart

Office of Business  
Finance

Version  
1.01

Date  
Oct. 2024

**Business Finance Officer**  
*Leslie Knighten (Interim)*

Executive Assistant  
*Phyllis Crutcher*

**Accounting and Reporting**  
**Controller**  
*Leslie Knighten*

**Accounts Payable**  
**Senior Manager**  
*Tanika Jennings*

**Budget and Fiscal Planning**  
**Director**  
*Felicia Freeney*

**Procurement Director**  
*Gwendolyn Johnson*

**Payroll Director**  
*Jason Mayse*

**Manager - Early Childhood - Fiscal**  
*Jacqueline McBride*

**Director II Federal Programs and Operations**  
*Derrick Morris*

**Director of Grant Management and Compliance**  
*Shenarick Story*

**Director of Charter and Training Schools - Fiscal**  
*Virginia Rodgers*

\*\* Staff numbers are contingent upon final recommendations

# Office of Accounting & Reporting

Project  
Organization Chart

Office of Business  
Finance

Version  
1.01

Date  
Oct. 2024

**Accounting & Reporting**  
**Interim Business Finance Officer**  
*Leslie Knighten*

**Executive Assistant**  
*Phyllis Crutcher*

**Director of Grant  
Management and  
Compliance**  
*Shenarick Story*

**Accounting &  
Reporting**

**Senior Manager**  
*Tanika Jennings*

**Accounts Payable**

**Manager**  
*Tamara Washington*  
*Sharon Jefferson*

**Senior Accountant**  
*Cindy Broadnax*  
*Vacant (3)*

**Financial Analyst**  
*Tonya Carter*

**Financial Support Specialist**  
*Vacant*

**Clerical Assistant**  
*Syleathier Oliver*

**Senior Accountants**  
*Keith Moore*  
*Tyra Spearman*  
*Michelle Cotton*  
*Diajah McKay*

**Accountants**  
*Felicia Calhoun*  
*Amber Osiadacz*

**Accounting Associate**  
*Kimberly Engram*

**Manager**  
*Paula Young*

**Administrative Assistant**  
*Dorthene Lewis*

**Accounts Payable Specialists**  
*Tina Knox*  
*Jimmy Casteel*  
*Dijuana Tubbs*

**Accounts Payable Associates**  
*Sophia Christian*  
*Jennifer McCullough*  
*Juan Magdalena*  
*Areeyavan Bouaphayphengprachan*  
*Angela Felts*

# Office of Early Childhood - Fiscal

Project  
Organization  
Chart

Office of Business  
Finance

Version  
1.01

Date  
Oct. 2024

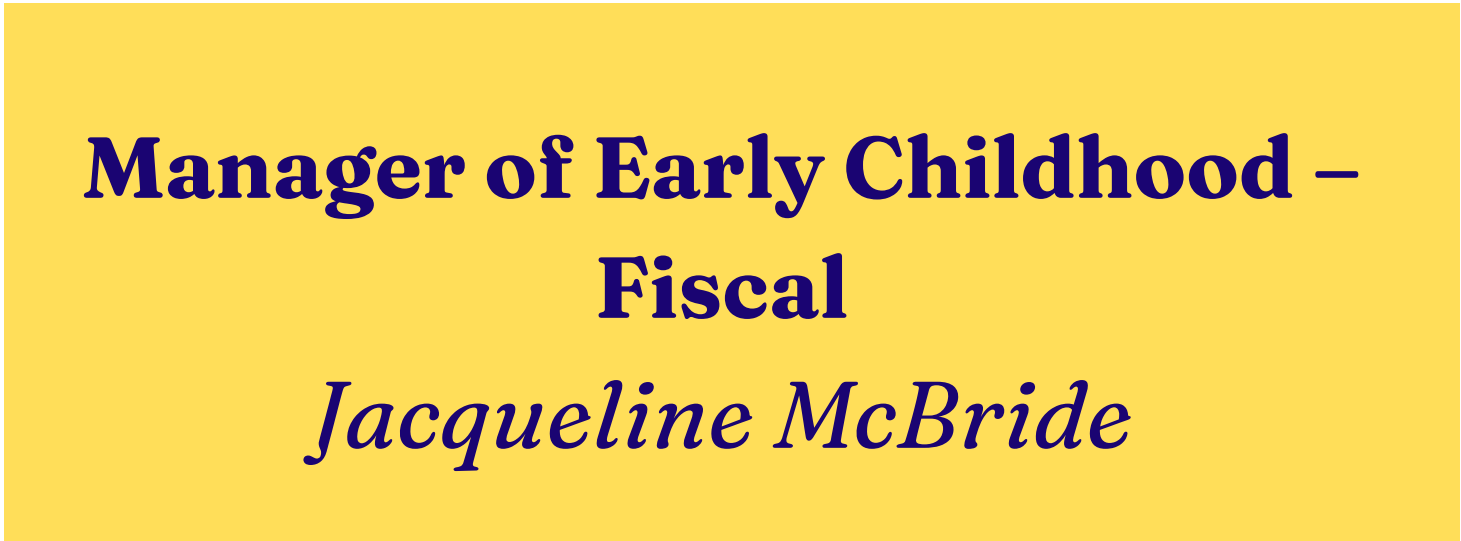

\*\* Staff numbers are contingent upon final recommendations

# Office of Federal Programs - Fiscal

Project  
Organization  
Chart

Office of Business  
Finance

Version  
1.02

Date  
Oct. 2024

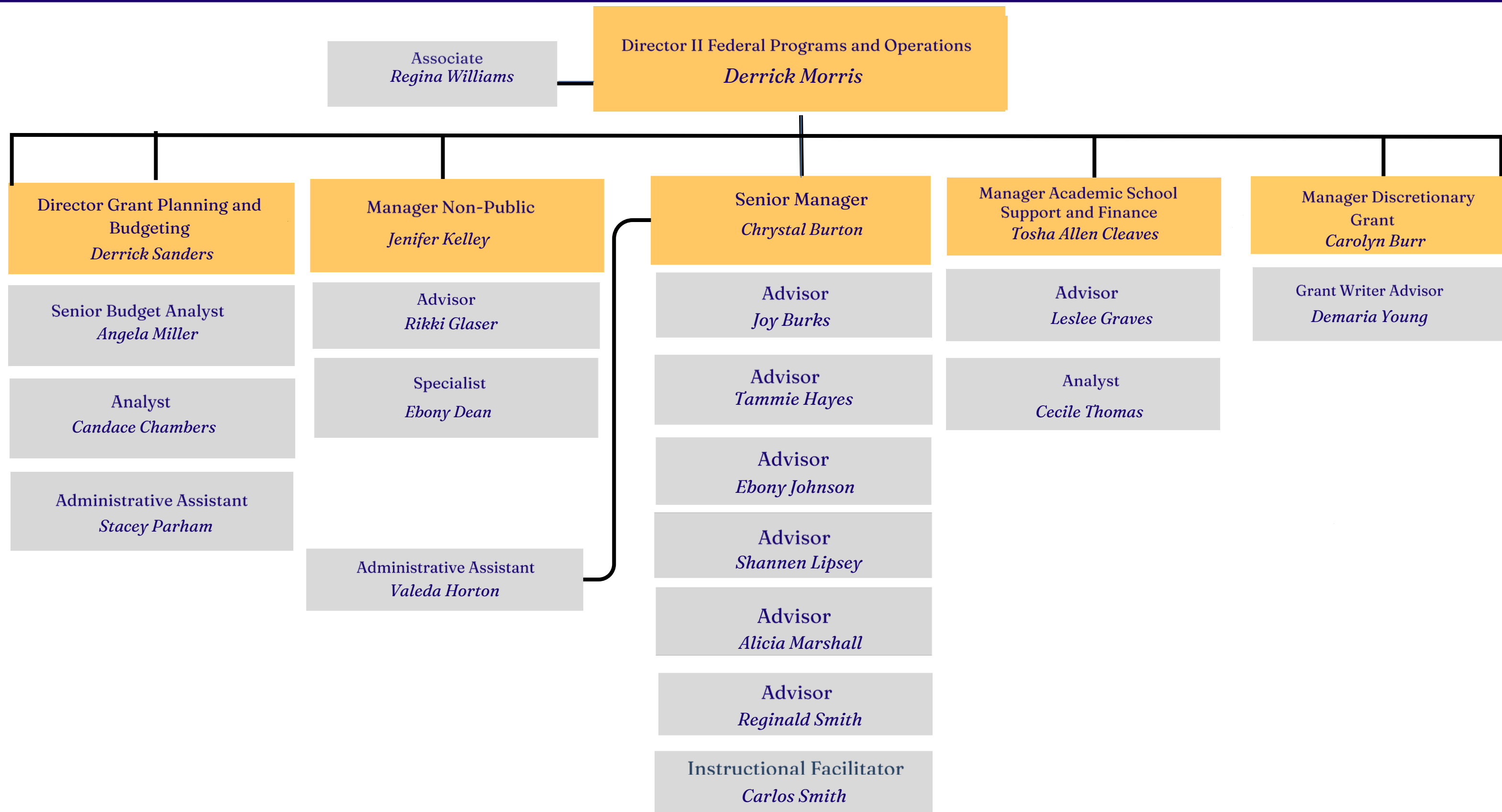

**Director of Charter and Training Schools**  
*Virginia Rodgers*

**Senior Manager**  
*Kimberly Adams*

**Senior Advisor**  
*Tanya Dolman*

**Advisor**  
*Wanda Albright*

**Advisor**  
*Roger Gines*

**Senior Accountant**  
*Shirley Jackson*

**Senior Accountant**  
*Daschia Rand*

**Senior Accountant**  
*Dawn Sherrod*

**Accountant**  
Gary DeBerry

**Accountant**  
Latish Jenkins

# Office of Procurement

Project  
Organization  
Chart

Office of Business  
Finance

Version  
1.02

Date  
Oct. 2024

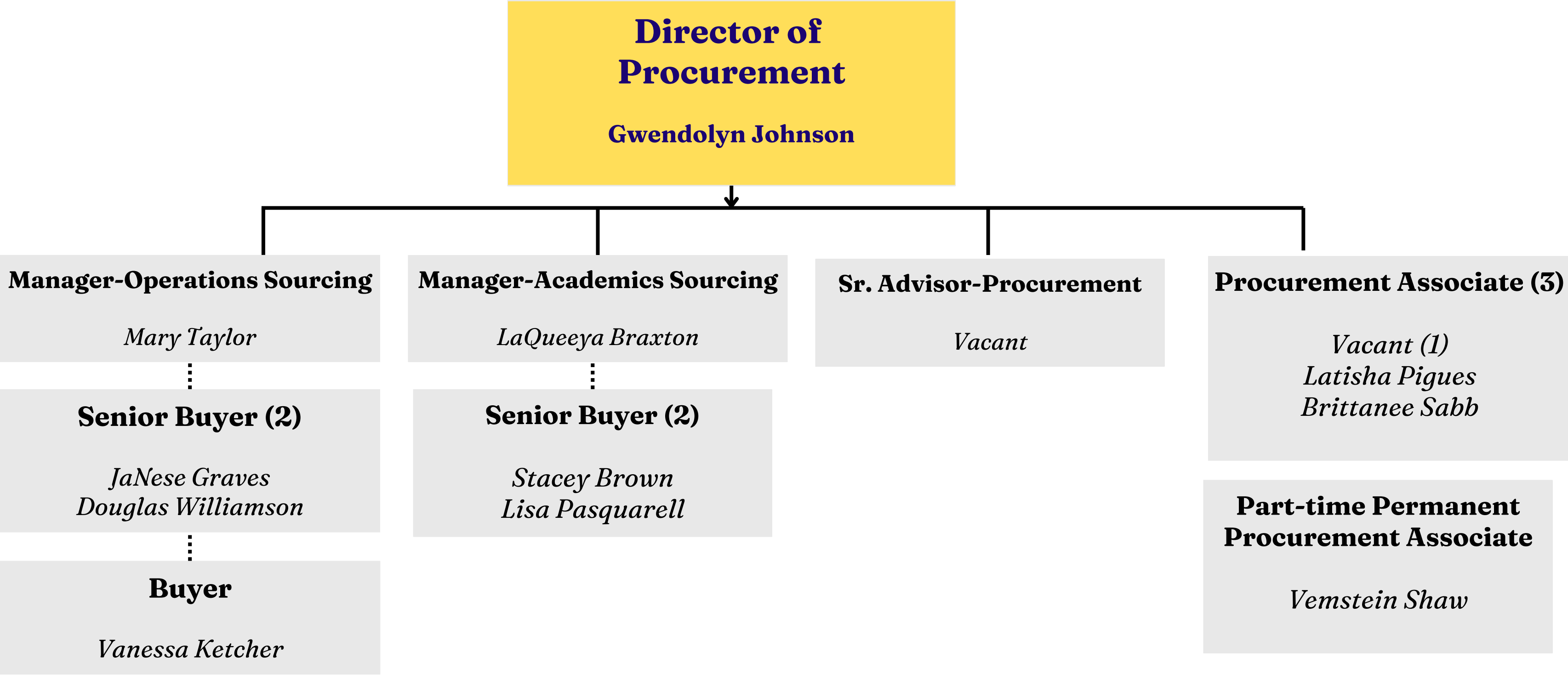



# Payroll Department

Project  
Organization Chart

Office of Business  
Finance

Version  
1.02

Date  
Oct. 2024



